NOTICE.

The Circulation of the MINER is greater by 500 than that of any paper published in McKean County, outside of Bradford.

McKean County Miner.

VOLUME XXVII — SMETHPORT, PA., FRIDAY, JUNE 6, 1890. — NUMBER 18

McKean County Miner

R. MEYERS & SON, Proprietors

Arrival and Departure of Mails

Knights of St. John and Malta

Knights of St Martin and Red Cross

MASONS' SUPPLIES!

Fresh Lime, Plaster, Cement,

Building Brick kept constantly on hand & delivered by

A. REILLY,

SMETHPORT, PA

BARBER SHOP

ALFRED STURDIVENT

SHAVING AND HAIRDRESSING

HOT BATH ROOM ATTACHED

P. D. HOPKINS

Corner Mill and Mechanic Streets,

SMETHPORT, PA

DRY GOODS & CROCKERIES,

NOTICE - TO - BUILDERS!

FIRST-CLASS QUARRY STONE

TO CONSUMPTIVES

Professional Cards.

Attorneys

Physicians

HOTELS

WRIGHT HOUSE,

Grand Central Hotel,

COLEMAN HOUSE,

ELDRED, PA.

On the European Plan.

BUCKTAIL HOTEL

THE FLEMING HOTEL,

KANE, - - PA.

BAYER HOUSE,

CLERMONT, PA.

THOMPSON HOUSE

Mt JEWETT, PA

LADIES' PEERLESS DYES

Men Wanted & Salary

Peculiar

Many peculiar points make Hood's Sarsaparilla superior to all other preparations. Peculiar in combination, proportion, and preparation of ingredients, Hood's Sarsaparilla possesses the full curative value of the best known medicinal roots and herbs, by the peculiar process of manufacture employed. Peculiar in its strength and economy, Hood's Sarsaparilla is the only medicine of which can truly be said, One Hundred Doses One Dollar. Medicines in large and small bottles require larger doses, and do not produce as good results. Peculiar in the manner in which it brings into play the full curative powers of the roots and herbs employed, Hood's Sarsaparilla accomplishes cures hitherto unknown and baffling the skill of other medicines. Peculiar in its phenomenal record of sales, Hood's Sarsaparilla has a sale greater than that of all other blood purifiers. Peculiar in its phenomenal record of sales, no other preparation has ever attained such popularity in so short a time, and retained its popularity and confidence among all classes of people so successfully. Do not be induced to buy other preparations to be sure to get the Peculiar Medicine

Hood's Sarsaparilla

Sold by all druggists. $1, six for $5. Prepared only by C. I. HOOD & Co., Apothecaries, Lowell, Mass.

100 Doses One Dollar

Hood's Sarsaparilla — Peculiar to Itself — Is Peculiar to Itself

— TAKE —

THE -:- LACKAWANNA -:- ROUTE

FOR

Horse Heads, Bath, Corning, Hammondsport, Bath, Canandaigua, Geneva, Waterloo, Seneca Falls, Auburn, Skaneateles, Syracuse, Oswego, Rochester, Buffalo, Niagara Falls, Suspension Bridge, Lewiston, Niagara River, Toronto, Hamilton, Detroit, Chicago, Cleveland, Cincinnati, St. Louis, Pittsburgh, Washington, Baltimore, Philadelphia, New York, Boston, Albany, Troy, Saratoga, Utica, Rome, Binghamton, Elmira, Watkins, Ithaca, Cortland, Auburn

McKean County Miner

PUBLISHED EVERY FRIDAY

TERMS OF SUBSCRIPTION

ADVERTISING RATES.

FROM THE STATE CAPITAL.

[From our own Correspondent]

Harrisburg June 1 — Memorial day has come and gone the memories it invokes to revive and the sacred duty it imposes upon surviving veterans of the rebellion will always remain while a soldier lives to recall the events of the war It has been observed from all parts of the north and such portions of the southern states, where treason is not still rampant, that the ceremonies of this day were never more generally kept than were those of Friday last soldier and citizen strong with each other in doing honor to the fallen heroes who have saved that our common country might live that our common heritage might be a united happy and prosperous land In striking contrast to the observance of this sacred holiday to the old Union veterans was the ceremony observed in Richmond Va last week at the unveiling of the statue to the Confederate Lee While it is considered that the traitor general was a great commander it must also be considered that he was a traitor to the flag and to the country that educated him and made it possible for him to reach his greatness The south did perfectly right in honoring his memory in the erection of tablets and public state to his memory but it insulted the loyal people of the whole land when it flaunted the emblems of treason and of the lost cause in the faces of the whole loyal land in the ceremonies attending the dedication of his monument The veterans of the Union cause have reasons to complain of the Richmond ceremonies and the question is not indulgence, Has the general government no authority to put a stop to such proceedings?

The Grand Army boys generally all over the north were glad of the pleasant weather the rain literally gave to them for their day's celebration and took advantage of it and made the ceremonies everywhere a grand success.

Turning again to politics we at once look to Philadelphia which for the present is the Mecca of Democratic politicians It will be recalled that the Clearfield leader Wallace early in the campaign declared that he would accept the nomination for Governor only if tendered him by his party with practical unanimity and he did think you believe that such would be his good luck He begins to think now that there is no practical unanimity and therefore has concluded to fight for his own hand and will accept the nomination even if it is handed to him on an old cracked tin plate with or without pearls at unanimity The moral reform this what is wants, as to the manner of its bestowal he now cares not a fig and the inroads that Mr Pattison strength is making in places Wallace himself all his own has very much discomforted him

The Pattison leaders of the Quaker city are in earnest and in consequence of their activity there is much bad blood shown between the Wallace and Pattison factions

Such as that is now under discussion is to postpone the meeting of the Democratic convention which meets on July 21 to a date later in the month The outlook is soon is that the nearness of the date July 22 will seriously interfere with those Philadelphia delegates who have made arrangements to leave the city for July 4th Pending the discussion of this proposition a few days ago the Clearfield statesman was conspicuously present at the Continental hotel where he held re pient interviews with his head men in the city The inside reason is Wallace's friends have admitted that if a Pattison movement have assumed formidable proportions within a month past and that things did not look so rosy for their favorite The postponement of th date for the meeting of the State Convention it is hoped would enable the Wallace boom to get together and defeat the Pattison movement The postponement proposition it is expected will be submitted to the Executive Committee with in a few days, but to all appearances, to a man outside, it looks as if Wallace's name would be Dennis Pattison has the call and will be the nominee and so all says Amen

Hon Myers who is postmaster of Harrisburg and is also in charge of the Wallace interests in the interior of the State, is not pleased with the outlook and charges that the Scott Harrity faction is guilty of a breech of faith in that they have violated promises made at a conference held at the Scott Harrity combination The Wallace people are all displeased at the Bill Scott tactics, who loves neither Pattison or Wallace (but Pattison more), because in his efforts to defeat Wallace he declares that the Clearfield aspirant is opposed to the renomination of Senator Wallace emphatically denies this, yet it is funny that all of Wallace's friends are numbered among those who are bitterly opposed to the last on President It is claimed by the Wallace people that it is bad faith in Scott to drag into the present canvass any issues that will not demand attention for a year or more All the same Scott has enlisted for Cleveland and will give him a boost even if he sends the Keystone Democratic party into a thousand fragments for next fall's campaign.

Cumberland county's statesman, Hon. Samuel Wherry, recently in conversation with your correspondent said if Pattison was nominated by the Democracy, he would not be surprised to see Cumberland county give its majority vote to the Republican candidate He claimed that Wallace was twenty thousand votes stronger in the state than any man the Democrats could name

Mr Wherry is no longer a candidate for gubernatorial honors. He will be contented to go back to the lower House of the Legislature and, he says, if Democratic, he will be its speaker. He said because of the unfortunate difference in his party in the State, a Republican victory was manifest, so far as the head of the ticket was concerned, but he added with a knowing smile, the lower house may be Democratic.

Senator Allen of Warren county, was in Harrisburg last week and predicted an overwhelming Republican victory for our party next November.

Dauphin county primaries were held on Saturday evening last and were very largely attended The interest in the fall's campaign is very great. The result of the vote is the selection of a divided delegation—two will be for Delamater and two for Hastings. It is said an attempt will be made to send the delegates to the convention unInstructed The city delegate will be Hon Lyman D Gilbert ex Deputy Attorney General and Hart rampt and Boyd. Mr Gilbert is a warm personal friend and great admirer of the Crawford county boomer and in the event of the election of Mr Delamater Mr Gilbert expects to be the Attorney General of the State The four delegates from this county will be unanimous for Mr Gilbert and will work for his interest in the convention as it said

It is said however that in case no instructions are voted in the convention General Hastings will decide the honors with Delamater

The soldiers orphans schools vacations will begin in a few weeks At the reopening next September the schools at White Hall, Dauphin county, and Mt Joy, Lancaster county will be discontinued and all these scholars will be concentrated at Chester Springs, Chester county After 1891 it is expected that all the schools can be consolidated and two permanent ones established one to be located at Chester Springs in the east end part of the State and one at Uniontown in Fayette county to receive all the pupils in the western portion of the State

MEMORIAL DAY ADDRESS DELIVERED IN STONE AT SMETHPORT

Mr President, members of the Grand Army of the Republic, Ladies and Gentlemen

It was twenty nine years ago, a little earlier in the season, when, in the figure of the poet Lowell, Spring's pickets had been driven in by the rebel frosts, that the Secretary of War began the tragedy of 1861 and started from Statesport for the Sumpter massacre In the presence of the survivors we still hit nosebreaky the hatches of memory They have not invited me to portray before them their own deeds of valor whose bare recital would be a tribute that would stunt blushes in the veins of heroes. Indeed I might fitly point to yonder monument and say in the language of Webster at Bunker Hill that modest glass shaft will be the most powerful of speakers.

"Its base stands in the earth, its summit mingles with the skies
Go, wear it not its base, it stands for us
Go, wear it not its base, it stands for us
When generations pass away and others
Who witnessed not its birth shall come
To seek the spot where valor lies buried
The first object that shall meet their sight
Will be this lofty pile"

When Washington stood before the conquered army of Cornwallis some of the American troops, as Cornwallis came forward to surrender his sword began to cheer The American general turned to them quietly and said "Let posterity cheer for us and they were silent.

Patriotic soldiers, trust your renown to posterity In the approaching eventide of your generation more and more distinctly will the earth resound with the achievements of the Union armies Nearer and clearer than before come on the night wind of the past comes the deadly hail of the battle-field the shot of hosts of many a battle-field the shot of hosts of many a gallant charge, the clang of saber the shriek of shell the stifled moaning of the prison the low murmur of the hospital and all the burning agony of those who wasted as well as those who went Already your story is in the lore of the American mind and it has been wrought into the literature of every civilized tongue It gave Phillips to orator Longfellow to fiction Whittier to poesy and shook the very air with the music of your high resolve that Christ died to make men holy you would die to make men free

Then too life and death are more sacred in the sight of advancing civilization When our civil war was waged it was the ancient and accepted method of settlement. Men did not stop to consider that foreign warfare had been mainly fought by hireling and subject soldiery and that never before had millions of free enlightened, sovereign souls attempted to settle their public cases by physical destruction We began to realize the enormity of such a conflict Civilization stands aghast at some horrible catastrophe like that at Johnstown or Ashtabula But on yonder battlefields half a million men went down and every house had in the land was pulsed with grief and fear A peace that was earned it would be cartridge to break No wonder that to day the birds of the air are nesting in the cannon's mouth. Armies disbanded would blush to confess a necessity for war

Statesmanship is wisely concerned rather to fulfill its unwritten pledge to the nations defenders

Oh, to the living few
Soldiers, be just and true.

Repel with scorn the imputation of beneficence on the part of the general government. The pension laws do not rest upon sentiment but upon public honor When Paul Revere on his midnight ride dashed through the streets of Lexington and Concord with his cry of alarm,

"A voice in the darkness, a knock at the door
And a word that shall echo forevermore,"

the enfeebled farmers who formed by the highways and "fired the shot heard round the world met the enemy at their very doors and set up the contest, not for independence alone, but, also, for their values and wives, but, also, for their children and their lives Let us not wonder if, when the war cry of every peace [illegible] proclamation, and the sense of the threatened conflict was a thousand miles away whence no roar of cannon could be heard nor smoke of battle can could be seen, there were wearisomely great the eye, there were wearisomely hearts not quickly steeled to cry out as did the wife of D'Agnesseau "Go, forget that you have a wife and children to ruin, and remember only that you have France to save"

Before you broke the vows of home you had a right to the implied assurances of the government in which you were a partner that its detriment should come to it through you and you took down your rifles and steered your batteau raft along the streams that flowed to the south the salvation of the government was complete, and in the name of national honor no niggardly measure should wait upon its fulfillment.

It was a cruel war not only because it was forbidden by the best instincts of modern statesmanship, but also because by the light of historical retrospect the skeleton of it doubt arises whether it was really unavoidable.

The uprooting of the cotton gin by the Yankee Whitney gave to the south its domestic and foreign consequence The protective tariff of 1828, under the leadership of Calhoun was enacted to make the Yankee "tradeli" weave and spin for the slave holding aristocracy When Calhoun discovered that the magical effect of the tariff was to promote the commercial importance of New England he reversed the policy of the south and sought to nullify the law. The authority of the United States was defied by the State of South Carolina. Thereupon the tariff was modified and the effect of the compromise was, in the declared opinion of Edward Everett, a postponement of the rebellion until 1861. "The next pretext," said President Jackson, "will be slavery, the negro question." With prophetic solicitude Daniel Webster vainly appealed to the north to save the Union and avert the devastation of civil war by measures of conciliation And when at length secession became inevitable Andrew Jackson predicted that the dissolution of the Union was the dissolution of slavery The latter of this union to be said Wendell Phillips, is that at its touch the slave breaks into voice shouting, his jubilee He contended that the south was heaps self support that four of the southern states were resident upon the Union that with the privilege of the self constitute slavery could not be interfered with Civilization has three millions of property in slaves would make the southern states hybrid supplicants for readmission In the vein of this graceful logic Holmes addresses his honored phrase to Carolina

"Go, where your treason's mate, alas as I about
Lays on the clutch he once was free to flout
Then while your soul is sick and your feet
Remember the pathway that leads to our
door"

It is interesting to conjecture whether the north might not have treated the south as Phillips if the south had not frantically fired upon Sumpter but had simply abstained from participation in the government of the United States and proceeded peacably to organize the Confederacy and put it into operation

In the shadow of the fearful slaughter of the civil war the children of this generation may fairly peruse the contemporary estimate of the states manship of Webster and dwell with patriotic interest upon the confident philosophy of Phillips At any rate the lesson is learned that in modern times political consequences are determined by the processes of commerce and invention rather than by arms. It is useless now to resist the cogent force of Mr Phillips statement Civilization dwarfs political machinery How absurd to say even of Pitt and Fox that they shaped the fate of England The inventions of Watt and Arkwright set free millions of men for the ranks of Wellington the wealth they created clothed and fed those hosts Napoleon was struck down by no eloquence in the House of Commons, by no sword of Wellington He was crushed and ground to powder by the steam engines of James Watt It is not too soon in American history to observe that before the tide of commercial progress the traditions of causes of war have disappeared The concern of Washington lest the Mississippi should divide the republic has been overwhelmed in the multiplicity with which commerce has made the rivers of iron The railroad has obliterated the distances and the oceans of latitude and longitude and form its way through every estranging barrier of mountain and desert One and indivisible like the concept of the republic for supremacy among the nations is along the lines of commercial power and science invention enterprise constitute its armament

Reflecting thus that war has probably run its course in human history the heroism of the soldier gathers peculiar dignity and interest Its days sink into our and its detractors can deeds almost as the wife of D'Agnesseau "Go, forget that you have a wife and children to ruin, and remember only that you have France to save"

The private records of the war grow latitude its trophies are consecrated anew The annual recurrence of these observances will see become a panorama of patriotism Is not the day surely at hand when the posterity of Pennsylvania soldiers will be no longer satisfied with the bare record declaration of their martial fidelity It will demand of the Commonwealth that a Hall never lay the foundation of a grander capitol until these tattered emblems shall have been enshrined in some living mausoleum within whose spacious alcoves the life of virtue and the architects of the rebellion shall be clothed and under whose dome shall be the groups of the sculpture and painting of the people's art Here the sons of veterans may study the spirit of the fathers They shall look up into the pictured faces of the men who led your comrades over the fiery fields of Drainsville and Spottsylvania South Mountain and Chancellorsville Do you think the boys of such a school would fail to find patriotic inspiration in the lineaments of Reynolds and Mead and Hartranft or that they could be untrue to Commonwealth that should summon art to its capital to commemorate the last charge of Hugh McNeill at the battle of Harrisonburg at the moment when Martin Kelley drew the rebel fire the Spartan stand of Roy Stone who held a pivotal position at Gettysburg at the cost of two thirds of his command and every field officer but two and the fight at Catlett's Station where General Kane crutch in one hand and sword in the other put to rout 2 000 of Stuarts cavalry with a force of six eight hundreds

Give the south of Pennsylvania such a sanctuary of patriotism and they will see to it that the loyal spring time shall never forget to glorify these sacred places where

Dumb they lie as sea sentinel
Pieces his everlasting shell

LITERARY NOTES.

A Seaport without Ships (Sandwich in Kent, England) is the subject of an article which Julian Ralph has written and Charles Graham and Bert Wilder have illustrated for the first page supplement to the number of *Harper's Weekly* published June 4th

The Consumers League a suggestion for concerted action by shoppers to relieve the hardships of saleswomen will be contributed by Mary Gray Humphreys to the number of *Harper's Bazar* to be published June 6th Thomas Wentworth Higginson in the same number will point out to women the encouraging prospect for "the equalizing on of salaries" in the educational profession and Kate Stephens will explain in detail what "A Chance for College Graduates" offers by the Association of Collegiate Alumnæ to women graduates.

AFRICA AND OUR RACE PROBLEM

By Col Henry Sheldon in the June Forum

"The Congo Basin says an eminent scientific authority Prof Dupont "will be the granary of the world." Is this the ground to draw the gathering electricity from that black cloud spreading over the Southern States, which this far has dropped fatness upon and given vast predilection to them, but which is now growing big with destructive elements? Perhaps here may be found a solution of the race problem that presses on us and must be met and must be solved. What eminent statesman will give himself to this great work compel public attention, and point the way thither for these disturbing elements? Though condemned at present by many from partisan or other standpoints, an exodus of the better educated and more ambitious people of the colored race would lead up to practical, peaceful happy results for us and for our African races, and to immortal honors for that statesman Where is the new colored Moses to arise for this exodus and lead his people home?

JOSEPH JEFFERSON IN AUSTRALIA.

From "The Autobiography of Joseph Jefferson," in the June *Century*, we quote as follows "As I look back upon the four years I passed in Australia I can only recall a dear remembrance of the kindness that was shown to me by the refined and hospitable people of that country. For a long time after I left there I contemplated paying it another visit, but year after year rolled on, and now I fear it is too late. To wander through the streets that I so well remember and find them altered would be nothing we are too used to these changes in our own country to be affected by the wonderful growth of cities and the sudden shifting of localities, but I should feel lonely indeed to miss the faces that were so familiar and to think over the olden time when I was young and full of hope—surrounded by loving companions who had gathered around me when I was a stranger among them It is nearly a quarter of a century since I left that distant land and those dear friends but I have never forgotten them and I am told that there are many who still remember me And now farewell Australia I have no feeling but loving gratitude for you and should these pages meet the eye of some old friend let us feel that we have sometimes more together upon this earth we shall see hands.

HIS SENTIMENTS TOO

Editor Miner —Referring to Mr Dickinson's letter published in last week's Miner in regard to the election of Messrs Burdick and Griffith to the Assembly allow me to say Them's just my sentiments too I have yet to hear the first Republican in Eldred to say them nays Yours truly W G Roberts

Eldred Pa. June 4 1890

The Standard

I regard Hood's Sarsaparilla as having passed above the grade of what is commonly called patent or proprietary medicines and a well known physician recently said it is fully entitled to be considered a standard medicine and has won its position by its undoubted merit and by the many remarkable cures it has effected For an alterative and tonic it has never been equalled"

A Great Surprise

Is in store for all who use Kemp's Balsam for the Throat and Lungs the great guaranteed remedy Would you believe that it is sold on its merits and that any druggist is authorized by the proprietor of this wonderful remedy to give you a sample bottle free? It never fails to cure acute or chronic coughs. All drug fists sell Kemps Balsam Large Bottles 50 cents and $1

A Fortunate Woman

Mrs. Mary L. Baker of Vond Michigan has reason to be very thankful She was a great sufferer from heart disease for years. Was short of breath had hungry spells pain in side fluttering faintness etc After taking two bottles of Dr Miles New Heart Cure she says I am better than for 20 years My mind and eyesight have improved wonderfully I advise all persons thus afflicted to use this great remedy

A Druggist recommends and guarantees it. Dr Miles's work on Heart Disease containing marvelous testimonials, free

A Haunted House.

This body of ours has been likened to a tenement It often has a haunted apartment the stomach scared by the eldritch spirits dyspepsia digestion flies and refuses to return What can break the spell what can cause the banished to return and we are warranted in the response by the recorded testimony of myriads covering a period of over a third of a century A course of the Bitters begun in any stage of the affliction and persistently followed will be found in cure positive and portal The Bitters restore tone to the epigastric nerves and purifies the juices exuding from the cellular tissue that act upon the food digestively expels bile from the stomach and the blood and promotes a regular habit of body Malaria kidney complaint nervousness rheumatism and neuralgia give way to the medicine

STEADY EMPLOYMENT

Can secure for N Peters GOOD PAY Salary or com. no easy Write for terms PERMANENT NURSERY COMPANY Rochester, N Y

B.H.&C.

CASH AND ONE PRICE.

Buffalo June 3 '90

We sell clothing for youths and boys—specialty for boys We don't make what we sell We use specialty's For instance

A bright manufacturer in New York struck the notion of full vest fronts in a small boy's jacket It wasn't much of a thought but when applied to a jacket it proves a success How many clothiers have them? We think none but ourselves—but that's no matter We have them in a choice variety (4 to 9 years) of sizes materials and colors Another maker excels in jaunty Sailor Suits you may pay double our price for them elsewhere This much for illustration Our point now is to gather the brightest and best and cheapest So we are not limited to the brains of one firm or two—we take the newest and the best wherever found The out coming variety and superiority explains the recent growth of our trade in boys clothing

Perfect Clothing we call it You needn't expect to find any like it in the common stocks of Clothing It has the style that goes with good quality and the tailoring that goes with first class Clothing Good work good trimmings the best of everything is in it and using the best gives it its character as fine Clothing

But it doesn't come high to you in cost We respect our reputation as merchants too much to ask high prices

You never get mistaken in buying such clothing

Shall we send you a catalogue that will tell you all about it?

The newest styles in shoes—Mens Womens Childrens Specially Mens shoes at $2 50, $3 00, $4 00 and $5 00 A big notch above the average in quality a very big notch below the average in price

You can buy shoes by mail and we will help you

BARNES, HENGERER & CO.

FURNITURE

Established, 1836.

BUY OF THE MAKER

On receipt of one 2 ct. stamp we will send you by return mail

A

BOOK -:- WORTH

$10!

IN CASH.

Hersee & Co.

247—255 Ellicott St.,

BUFFALO, N. Y.

TRIAL LIST

For Second Monday of June, A D 1890

J William Elliot vs John Slocum No 291 February term 1889 Judgment opened Plea—Payment with leave &c

The Township of Lafayette vs A P Sprague A J Bishop No 7 May February term 1888 Appeal from Auditors report Plea—Non assumpsit, payment with notice & special matter.

A Thoma Hazeltine vs I N Grow No. December term 1886 Replevin Plea—Non cepit

A J Ingham vs A C Cuningham M Nugent and Mrs Emily Nugent No 39 May term 1888 Ejectment Plea—Not guilty

Sheriff vs Plea—Death of M Nugent and Mrs Emily Nugent suggested and leave granted

S H Hill Craig vs O E Lay No 20 October term 1887 Replevin Plea—Non cepit

J W Newell vs Bradford Borough and Bradford Railroad Company No 177 February term 1888 Appeal from award of viewers

Frank A Scandlin vs the City of Bradford No 15 December term 1888 Assumpsit Plea—Non assumpsit

J W Miller Jr vs Charles E Judd and Mary Louise Judd his wife formerly Mary Louise Haggerty No 149 December term 1888 Ejectment Declaration of C E Judd filed Plea—Not Guilty

J Frank Strang vs The Borough of Port Allegany No 4 February term 1889 Trespass Plea—Not guilty

Baker Brink Frank James Gardner & F Want No 94 February term 1889 Capias Plea—Not guilty

J W Miller vs A W Newell No 288 February term 1888 Appeal Plea—Non assumpsit

Alexander McLean vs E H O Brown and P B Davis Jr. No 1 May term 1889 Assumpsit Plea—Non assumpsit payment with leave set off an statute of limitation

James White vs W B Clarke High sheriff of McKean Co No 146 October term, 1889 Trespass Plea—Not guilty

C I Douglass vs J Elgert No 243 October term 1889 Trespass vi et armis Plea—Not guilty

John McCann vs Sam Burk No 450, October term 1889 Appeal Plea—Non assumpsit.

Thomas Hackett vs New York Lake Erie and Western Railroad Company No 13, December term, 1888 Appeal Plea—Non assumpsit

J B Coulter vs C C Kerr No 151 December term 1889 Capias in trespass for libel Plea—Not guilty

Joel Chaffee vs Edward Crooks No 26 December term 1889 Appeal Plea—Non assumpsit.

Frank Fitzgibbons and Addie M Fitzgibbons his wife, for use of said Addie M Fitzgibbons vs Albert E Van Horn, Administrator of the estate of Mary E Cooper deceased No. 184, December term 1889 Appeal Plea—Non-assumpsit.

Thomas Buton vs. Mrs. Louie Hunt. No 1 February term 1890. Appeal Plea—Non-assumpsit.

Administrator's Notice.

Estate of C. Milligan, Deceased

Letters of administration on the estate of C Milligan, late of the city of Bradford McKean county Pennsylvania deceased have been granted to L M Sterns residing in said city to whom all persons indebted to said estate are requested to make payment, and those having claims or demands will make known the same without delay

L M Sterns, Administrator
Metzger & Byles Attorneys.
April 25 1890 6t

FINE STALLIONS.

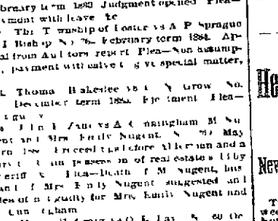

Major Edsall, Jr.

Deep blood bay eight years old weight 1 200, sired by Major Edsall record 2 22 sire of Major McGregor 2 17¼, Major Edsall by Almont Allerton sire of Goldsmith Maid 2 14, Smallhill 2 13¾, Thorndale 2 28¾, Silkie 2 30 Fanny Mapes, the dam of Jerome Eddy, 2 16¾, Alexander's Abdallah by Eysdeck's Hambletonian. Terms of service, $10 00 to insure.

I would be pleased to have all parties interested in breeding good horses call and look at Major Edsall. He is a fine individual to assist in improving the breed of horses in this locality He will be found at Palmer's livery and sale stables, Smethport.

BRILLIANT.

I would be pleased to have any and all parties interested in breeding good horses call and take a look at BRILLIANT He is a fine specimen of the Norman Percheron stock, and is sure to be of great service in improving the breed of horses in this locality Terms reasonable. He will be found at Palmer's livery and sale stables.

A. T. PALMER, Proprietor
Smethport, Pa., April 23, 1890.

HOWARD F. WILSON,

DINING HALL,

And dealer in

Fine Fruits and Confectionery.

A full line of Pittsburgh

COOKIES, CRACKERS, PRETZLES, ETC.

THE BEST IN TOWN

FRESH -- FISH

For family use received over Thursday evening I solicit your orders and they will be delivered in your homes free of charge

MEALS AND LUNCH

Served at all hours Call and get

A GOOD DINNER FOR 25 CENTS.

Fine brands of Tobacco and Cigars, and soft drinks of every description constantly on hand Smethport May 2 1890—tf

Without Of Whiting, old woman so sight! When Black Diamond looking to cover the sky Why go so far from the land of your birth? Because it already covers the earth.

Send for illustrated circular to

M. EHRET, JR., & Co.,

420 Walnut Street,

PHILADELPHIA.

AGENTS WANTED FOR

Heroes of the Dark Continent

By J W BUEL,

The most successful American Author

CONTINUES TO THE ONLY COMPLETE

New Stanley Book and Picturesque Africa

From the writing of Henry M Stanley

Two hundred thousand copies sold in seven weeks and the demand rapidly increasing Nothing like it has been seen in the history of book publishing This is the only book containing a complete life of the world's leading explorer with a full history of all his literary labors and great work in the dark continent All other premature and incomplete. Stanley books are ignored and incomplete. Send for proofs and satisfy yourself This great work also contains the history of Africa and its people for more than one thousand years all profusely illustrated with 500 engravings, colored plates and numerous maps rendering it the only complete and authentic history of Africa ever published It is wonderful thrilling magnificent. Don't be deceived by false representations, but send for descriptive circular, terms, &c. "HEROES OF THE DARK CONTINENT" is published in one splendid quarto volume of 576 pages, retail $2 50 extra cloth, $3 00 sheep, $3 50 half morocco, $4 00 full morocco, $5 00 full sheep, $6 00 full morocco, $7 00 full morocco, gilt edges. Specimen pages, full page illustrations, extra terms, and full particulars sent free. Agents wanted everywhere. Send for special circulars. Sales enormous. Agents report 50 copies in one day. We have never known anything to equal it. Outfit with guarantee of $300 clear the first month or your money back. Don't be deluded. If you have been induced into canvassing for any worthless book, write us and we will explain to you why you cannot succeed in this business. See our standing in Dun's and Bradstreet's Commercial Reports Address,

HISTORICAL PUBLISHING CO.
St. Louis, Mo. or Philadelphia, Pa.

BRADFORD

Driving Park and Fair Association.

BRADFORD PA

1890---SPRING MEETING,---1890.

JUNE 24, 25, 26 and 27.

Purses $4,300.

New track and grounds, located south of the city within fifteen minutes walk from Main street

A C HAWKINS, Prest.
H CHAPMAN Vice Pres.
C C MELVIN Treas.
W R WEAVER, Secy

LAKE ERIE TROTTING CIRCUIT IS DATES.

Meadville, Pa.,	May 27 to 30 inclusive
Erie Pa.,	June 3 to 6
Warren, Pa.,	June 10 to 13
Jamestown N Y	June 17 to 20
Titusville Pa	June 24 to 27
Tonawanda N Y	July 1 to 4

April 25—tf

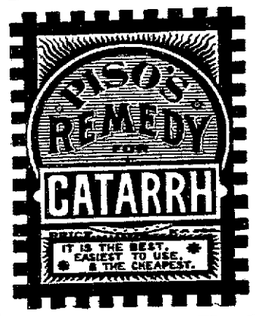

DETROIT SURE GRIP Steel Tackle Block

HALF THE COST of hoisting saved to storekeepers, Importers, Manufacturers, Builders Contractors and OTHERS. Admitted to be the greatest improvement EVER made in tackle blocks. Freight prepaid. Write for Catalogue.

FULTON IRON AND ENGINE WORKS, Estab. 1853. 10 Brush St., Detroit, Mich.

m14 30-3m.

DRUNKENNESS—LIQUOR HABIT—In all the World there is but One Cure, Dr Haines' Golden Specific.

It can be given in a cup of tea or coffee without the knowledge of the person taking it effecting a speedy and permanent cure whether he is a moderate drinker or an alcoholic wreck. Thousands of drunkards have been cured who have taken the Golden Specific in their coffee without their knowledge, and to-day think they quit drinking of their own free will. No harmful effect results from its administration. Cures guaranteed Send for circular and full particulars. Address in confidence,

GOLDEN SPECIFIC CO.,
185 Race street, Cincinnati, O.

23-52—1y

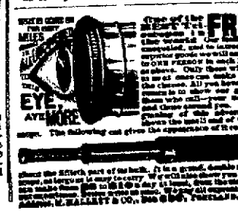

EVERY WATERPROOF COLLAR OR CUFF THAT CAN BE RELIED ON

BE UP TO THE MARK

Not to Split!
Not to Discolor!

BEARS THIS MARK.

TRADE CELLULOID MARK.

NEEDS NO LAUNDERING. CAN BE WIPED CLEAN IN A MOMENT.

THE ONLY LINEN-LINED WATERPROOF COLLAR IN THE MARKET.

AT

THE GREEN GROCERY

YOU WILL FIND

Lettuce, Asparagus, Onions, Etc. All kinds of Fruit in Season.

MY GENERAL STOCK EMBRACES

Everything in the line of Gents' Hemstitched Linen Handkerchiefs, Silk Handkerchiefs too numerous to mention, Mufflers, Collars and Cuffs, and the largest line of Neckwear to be found in the city I am headquarters for

TOBACCO AND CIGARS,

Cigar Holders, Cigar Cases, Cigarette Cases, Match Safes, in fact everything in the Smokers' line. And don't you forget when you are looking for some fine

-:- CONFECTIONERY -:-

I can show you, at all times, as complete an assortment as you will find in any town of this size. Foreign and Domestic Fruits, Nuts and Farinaceous Goods

GOODS AND PRICES TO SUIT ALL.

GEO. A. BACKUS.

Opposite Court House, Main Street, Smethport.

BROWNELL BROS,

SMETHPORT, PA.,

We are sole agents of the above suspenders.

Announce to the people of Smethport and vicinity that their stock is now complete and embraces many

Novelties in Every Department,

Desirable for the

EVERYDAY -:- TRADE.

OUR GROCERY DEPARTMENT is supplied with all the leading brands of Canned and Bottled Good, including fruits, vegetables, meats soups, etc.

OUR DRY GOODS DEPARTMENT embraces all the latest fabrics in Dress Goods, White Goods, Table Linens, Damasks, &c.

OUR SHOE DEPARTMENT can not be beat. Fine Shoes for Ladies' Misses' and Children's wear Also Men's Youths' and Boys' Boots and Shoes of every description.

We have also in stock a full line of Hats and Cape Gents Furnishing Goods, Gloves and Mittens

Groceries and Provisions and the Best Brands of Flour in the Market.

FURNITURE.

Talk is cheap, but Sound Business Principles always pays in the long run. To the people of Smethport and the country surrounding, we have a few words to say

First—we keep the finest and best quality as well as the cheapest goods in the furniture line, to be found in any establishment.

Second—We sell our goods at a living profit, and don't pretend to sell at less than what they cost

Third—If we have not the goods wanted we will procure them at prices to suit purchasers.

We claim that no purchaser wants shoddy furniture palmed off onto them for first-class goods, and an experience of 27 years in the business convinces us that success always attends

-:- SQUARE DEALING. -:-

We sell a handsomer and better made bedroom set of Antique Oak furniture for $25 than was brought into this country from Buffalo during the past year for which $30 was paid,

We sell beautiful parlor sets and lounges at ten per cent less than it will cost you to ship them in from Buffalo or Rochester.

Don't purchase until you look over our goods and prices.

SPECHT & SASSE.

FURNITURE and CARPETS

AND HOUSE FURNISHING GOODS.

FOR THE

SPRING AND SUMMER OF 1890,

and in sympathy with the dull times and scarcity of money. We make a further reduction in prices of all our goods, and will make it an object of profit to persons intending to buy such goods to call and examine our stock before purchasing We have a full line of all kinds of Furniture, Carpets of the latest patterns, direct from the looms A full line of

WINDOW SHADES, OIL CLOTHS, CURTAIN POLES, ETC., ETC.

BEDDING—Hair, Wool and Fibre Mattresses, Feather Pillows, Quilts, Etc, and the

FINEST STYLES OF WALL PAPER.

SMETHPORT FURNITURE AND CARPET CO.

A. REITZ, Manager.

8-tf

TRY -:- LARRY'S -:- DANDRUFF -:- CURE.

Sportsmen's Supplies.

Fishermen's Supplies.

-- Orders Promptly Responded to at Private Residences.

march 21 90 tf

Court Proclamation.

The Hon. A G OLMSTED President Judge of the courts of over and terminer and general jail delivery, quarter sessions of the peace, orphans and court of Common Pleas for the county of McKean has issued his precept bearing date Friday, Feb. 28th, 1890, and to me directed, for holding a court of common pleas in the borough of Smethport on Monday, the 9th day of June, 1890, and to continue one week

Dated at Smethport, May 30, 1890, and in the 114th year of the Independence of the United States of America.

W. B. CLARKE, Sheriff.

FOR SALE.—The undersigned offers for sale 100,000 No. 1 Pine shingles. Call on or address

A. J. BOYD,
Smethport, Pa.

April 25—tf

For Sale.

TWO NEW MILCH COWS. Apply to A. E. Mickles, Smethport, Pa.

For Rent.

A HOUSE in the western extremity of Main street. Apply at this office.

HORSES FOR SALE.

FOR SALE.—For 3 pairs of good work horses from 2,800 to 2,900 pounds each

A. T. PALMER.

Smethport, Pa., Nov. 6, 1889—tf.

FOR SALE.—A small House and lot on West street. For particulars enquire at Emil Thamm's cigar store, 48 Main street.

SMETHPORT SAND AND PROF MILLS Orchestra. Music furnished for all public and private entertainments in a satisfactory manner Terms reasonable. Apply to J W Baker, Manager, Smethport, Pa 8tf.

For Sale or Exchange.

A FARM of 100 acres, 2 miles from Smethport, on the Port Allegany road. Will be sold cheap for cash or exchanged for property in Smethport. Apply to

A. E. MICKLES.

Smethport, Pa., April 11, 1890.

For Sale.

A HOUSE and lot on Water street, Smethport. Apply to

A. E. MICKLES.

Smethport, Pa., April 11, 1890.

For Sale.

A HOUSE and lot on Water street, Smethport. Apply to

A. E. MICKLES.

Smethport, Pa., April 11, 1890.

The Clean County Times

[illegible] Proprietor.

Smethport, Pa., June 5, 1890.

LOCAL AND GENERAL.

[illegible] may [illegible] pocket
You my lasting enemy
But surely will not [illegible]
Every [illegible] all my money!

[illegible]

Cash court next week

A [illegible] is on the tapis

The commissioners are very busy

Worth [illegible] per [illegible] a message

Fighting hurricane now contagious

Hon [illegible] D & L depot here

Five the spelling down a rest—a [illegible]

Smith on Fourth of July attractions will be great

C A [illegible] widow was among the [illegible] visitors this week

[illegible] Sykes of Kane was a caller at the Times office Wednesday

Fancy widow styling to commence [illegible] that the [illegible] summer months

The next number of Bradford attractions will occur this week

Ex Mayor Mckeown of Bradford, was observed in town on Monday

It is truthfully said that th[illegible] have competition one to perform[illegible] impossibilities

—A Smethport maid [illegible] week from [illegible] to Harrisburg friends

Many Ludlow [illegible] are being made in old within by the borough authorities

—[illegible] Mayo, [illegible], favored us with an official [illegible] Duke Center last Friday

Smethport will celebrate over glorious Independence Day in good style this year

The next worst thing to being a [illegible] is to be a [illegible] dealer in same

Smethport can boast of some of the most [illegible] establishments in the country

C O Eaglton of Kendall Creek has been [illegible] a great deal of [illegible] pressure [illegible]

Johnson's grand concert company will be the attraction at the opera house next Tuesday

Miss Tate, daughter of E J Tate-[illegible] is making an extended visit to Philadelphia

Mrs A D Nash started for New York on Monday where she will purchase a new goods

Dr G B Dennis, of botanic fame, is doing here introducing his remedies in Smethport this week

Hon E E Stone's Memorial day address will be found on second page of this issue [illegible] well worth reading

The G A R Lodges will decll the their graves on the [illegible] in this section

The B & B Hay took off [illegible] the N Y & P Express at Hartwell, were in the city of Lumberville this week

J F Newman of Buffalo, was in town Monday. He knows enough of [illegible] to [illegible] business in the county

A rock [illegible] room has been provided for the borough council in the new town hall and a correspondent wonders why it [illegible]

Prof A M Martin of Bradford, a former [illegible] of the superintendence of the Smethport schools

Nathan S Evans and Miss Maude A Taylor both of Turtle Point were united in matrimony by [illegible] Esq at Farnham last Saturday

The Bradford and Smethport juvenile will play the first ball game of the season at Hamlin park on the 9th if the weather is favorable

The Kingston R R B will give a ball at [illegible] on July 4th Prof Mills orchestra will furnish music

Edward Norman and Miss Alice Larson both of Smethport were united in marriage by Rev W D Hillmen at the bride's parsonage, May 24th

The bond given by the artistic exhibition in Odd Fellows' Hall between the third and fourth of the I O O F hall and Grand Central hotel on Memorial day

Will [illegible] Collings of the firm *Leader* Sprague & Beal for [illegible] was in town this week [illegible] court, and dropped in the Mirror office one day last week [illegible] while here

The great balloon ascension with parachute descent at Smethport July 4th will draw a big crowd Amusement [illegible] Dodge Bros [illegible] this morning till 12 at night

Miss Flora Thomas returned from a [illegible] visit to Buffalo on Friday She was accompanied by her cousin Miss Anna Thomas of Buffalo, who will spend a few weeks in town

James Quirk, of Smethport, and Miss Anna M Kilpatrick of Ranchan, Pa were united in marriage at the Holy Cross Church of Hazelton, Tuesday June 3rd by the Rev J Asher Whalen

A number of times during every young man's career, he thinks that there is but one girl in the world, but the impression is a common one, as there are not hours of them in Africa alone

The season of the year is at hand when it is every one's duty to ramble out of doors a little more, take a number of deep draughts of inhalation and realize how [illegible] it is to merely vegetate

Memorial day was observed in Farmers Valley with impressive ceremonies. The oration by Gordon, Esq delivered an address in that place. Comrade Henry Gentis took an active part in the exercises.

—The success attending the recent home talent concert which was largely due to the efforts of Rev J H McCandless, has given rise to some talk of producing an operetta or a comic opera

Harry S Bassett, an estimable young man of 20 years, died at his home in Port Allegany last Sunday morning of typhoid pneumonia. Funeral services were conducted in this place on Tuesday

D K Shoemaker, the genial ex county treasurer passed Sunday with his family on King street A Mr Shoemaker is also connected with the extension of the Olean Smethport and Port Allegany railroad

Work has begun on the extension of the Olean Smethport and Port Allegany railroad from Port Allegany to Sweden Valley, Potter county and it is possible that the extension will be continued to Ansonia

Children's day will be observed by the Baptist Sunday school on Sunday evening June 8th, at 7.30 o'clock by appropriate and interesting exercises. All parents and friends of the school cordially invited

—Smethport correspondent says that Smethport turns there a large amount of milk in a way of late, and that it is a profitable business. This neither is right, and the Clean County representative would [illegible] there.

—Every struggling [illegible] circus performance, free game and draw poker bee has its professor in this progressive age. Verily these professors of chivalry, law or physic, they are a much abused creature

—The Young Ladies Industrial League will give a strawberry festival at the W C T U rooms in the Becker building, on the evening of June 17. Remember place and date and encourage this society by your presence.

—The county jail was never in better condition than at the present time Sheriff W H Clarke is one of those faithful gentlemen who will have things in good form if he has to settle the bills out of his own pocket book

—We are told that a representative citizen of East Smethport, would not permit a flag belonging to the Democrats of the community to float over the postoffice on Memorial day If the story is true the gentleman must be the soul of inhospitality

—A children's day service will be held in the M E Church on Sabbath morning In the evening Mrs D H Stewart and Miss F L Wakeley of Bradford, representatives of the County W C T U will give short addresses in regard to their work Evening service at 8 o'clock

It is generally understood that Mr Clark Wilson, editor of the Bolivar *Breeze* will retire from the newspaper business after this week Eugene Miller formerly editor of the Kane *Leader*, is to be editor of the Kane *Breeze*, and for many months connected with the paper

—The Gallagher versus Bobbs [illegible] Roman wrestling match announced in the Mirror last week came off in the Athletic club rooms, Bradford, on Memorial day as billed The bout was very interesting as it demonstrated with Gallagher's victory Gallagher offers to meet any man in the world

—A New York exchange says A man robbed a grocery of four cases of oysters and was sent to Auburn prison for five years. Another robbed a bank of $60 and was sent to the same prison for nineteen years. The greater the crime the lighter the punishment. It doesn't seem right does it?

—Exchanges are advising their subscribers not to consider it an ill omen if when they find spiders between the folds of their newspapers The spider is said to be simply examining the columns to find out the business lines not advertising that it may build webs across the door of such a firm and enjoy unbroken solitude

—The Rt Rev Tobias Mullen, D D, Bishop of the Catholic Diocese of Erie, was at St Elizabeth's Church in this place on Sunday where he administered confirmation He was assisted by the Rev's Father Geoghan of this place and Cosgrove of Hartwell From Smethport the Bishop went to Alton where he also administered confirmation on the same day

—Judge Hamlin received a large number of visitors at his residence Wednesday evening who were desirous of bestowing for the first time a night blooming cereus in his artistic masterlily Mr Hamlin has innumerable rare and beautiful flowers in his green house but to see one was the ambition of many an admiring glance in hailing the white, as this evening

—The Scripps Bros recognized as many Democratic citizens of Warren as they possibly could in the object of attaining the position of superintendence of the Smethport schools.

Nathan S Evans and Miss Maude A Taylor both of Turtle Point were united in matrimony by [illegible] Esq at Farnham last Saturday

The Bradford and Smethport juvenile will play the first ball game of the season at Hamlin park on the 9th if the weather is favorable

The Kingston R R B will give a ball at [illegible] on July 4th Prof Mills orchestra will furnish music

Edward Norman and Miss Alice Larson both of Smethport were united in marriage by Rev W D Hillmen at the bride's parsonage, May 24th

The bond given by the artistic exhibition in Odd Fellows' Hall between the third and fourth of the I O O F hall and Grand Central hotel on Memorial day

Will [illegible] Collings of the firm *Leader* Sprague & Beal for [illegible] was in town this week [illegible] court, and dropped in the Mirror office one day last week [illegible] while here

The great balloon ascension with parachute descent at Smethport July 4th will draw a big crowd Amusement [illegible] Dodge Bros [illegible] this morning till 12 at night

Miss Flora Thomas returned from a [illegible] visit to Buffalo on Friday She was accompanied by her cousin Miss Anna Thomas of Buffalo, who will spend a few weeks in town

James Quirk, of Smethport, and Miss Anna M Kilpatrick of Ranchan, Pa were united in marriage at the Holy Cross Church of Hazelton, Tuesday June 3rd by the Rev J Asher Whalen

A number of times during every young man's career, he thinks that there is but one girl in the world, but the impression is a common one, as there are not hours of them in Africa alone

The season of the year is at hand when it is every one's duty to ramble out of doors a little more, take a number of deep draughts of inhalation and realize how [illegible] it is to merely vegetate

Memorial day was observed in Farmers Valley with impressive ceremonies. The oration by Gordon, Esq delivered an address in that place. Comrade Henry Gentis took an active part in the exercises.

—The success attending the recent home talent concert which was largely due to the efforts of Rev J H McCandless, has given rise to some talk of producing an operetta or a comic opera

Harry S Bassett, an estimable young man of 20 years, died at his home in Port Allegany last Sunday morning of typhoid pneumonia. Funeral services were conducted in this place on Tuesday

D K Shoemaker, the genial ex county treasurer passed Sunday with his family on King street A Mr Shoemaker is also connected with the extension of the Olean Smethport and Port Allegany railroad

Work has begun on the extension of the Olean Smethport and Port Allegany railroad from Port Allegany to Sweden Valley, Potter county and it is possible that the extension will be continued to Ansonia

Children's day will be observed by the Baptist Sunday school on Sunday evening June 8th, at 7.30 o'clock by appropriate and interesting exercises. All parents and friends of the school cordially invited

—Smethport correspondent says that Smethport turns there a large amount of milk in a way of late, and that it is a profitable business. This neither is right, and the Clean County representative would [illegible] there.

MEMORIAL DAY.

Impressive Ceremonies of the Grand Army Veterans—Hon. E. E. Stone's Eloquent and Scholarly Discourse.

One more Memorial Day has circled around and brought forth its demonstrations of a national devotion to the memory of the dead heroes, a befitting observance. Although the roar of cannon and shriek of shell grows fainter to the ear, the glimmer of the Layonet fades, and the forms of the soldiers recede beyond the shadow of the tomb of the Intinite past, Memorial day's beautiful ceremonies keep the fire of patriotic pride burning in the nation's breast, and keeps the graves of her sacrifices green

The day dawned fair and beautiful, promising that the ceremonies commemorative of the soldier dead, would be consecrated in sunshine Business places and residences were draped in the national emblems, and the time for the parade to form was nearing when to the great disappointment of everyone, rain commenced to fall Fortunately it was but a temporary shower Providence opportunely interposing swept away the clouds, and while subsequently down the procession formed in front of the court house at 2.30 p m. in the following order and marched to Rose Hill cemetery

Marshal and Staff
Band
Grand Army of the Republic—Sons of Veterans
Commander
Department and Detachment of the Day
Smethport Lodge, I O O F
Smethport Fire Department.

The exercises at the cemetery, consisting of a Dirge by the Smethport Band, prayer by the Chaplain, and address by the Commander and decoration of the graves by the comrades were very impressive as were also those at the cemetery on the court house lawn after the return

After the public exercises of Post 247 in the court house and several beautiful selections had been rendered by the male part of comrades of Messrs McCoy Shiro & Ives and Rogers, President of the day J M M Clop arose and made a few earnest remarks calling attention to the noble men displayed by the W R C of the state, in its efforts for the Soldiers' Memorial Home He then introduced the orator of the day Hon E E Stone Mr Stone's masterly address, which is published on the second page of this issue, was listened to by a large and appreciative audience When the oration was finished, other exercises were rendered by the choir and band, after which the benediction was pronounced by Rev T W Chandler and the audience dispersed

CRIMINAL COURT

Resume of Proceeding—Finding of the Grand Jury Etc.

The June term of Quarter Sessions Court convened on Monday last, Hon T A Morrison presiding

G M Boyd of Sergeant township was appointed foreman of the grand jury

The action of Constable R E Looser in returning a number of liquor dealers and druggists for illegal selling and a special tax for prescribing intoxicants to persons of intemperate habits has caused considerable excite ment, and as a consequence many hard people are in attendance at court.

F W Atwood and Frank Greco were sworn as citizens

Following are findings of the grand jury

Bond & Ne [illegible] larceny a true bill
Hugh F [illegible] open drunkness a true bill.
James Kennedy assault and battery a true bill
T F Miller assault and battery a true bill
Miller [illegible] larceny a true bill.
[illegible] Shaffer [illegible] with county pay costs.
Thomas Taylor [illegible] Taylor larceny a true bill
Mary Burns, assault and battery not a true bill
[illegible] and robbery a true bill
Frank Drew assault and battery not a true bill to county pay costs.
Carrie Pottinger [illegible] county pay costs.
Frank Dana permitting minors on a billiard room a true bill
Bert [illegible] selling liquor without a License not a true bill county pay costs.
George Wm Ford selling liquor without a license a true bill
[illegible] Shock [illegible] liquor without a License a true bill
Michael Hayes, selling liquor without a license a true bill.
Richard Hayes, gambling and keeping a gaming table a true bill.

The following cases had been disposed of at the time of going to press

Commonwealth vs
Eli [illegible] Matthews fined forfeited.
Ezra Clayton adultery fined forfeited.
Ben Green assault and battery [illegible] not guilty pay [illegible] T C to [illegible] to pay costs.

Burt Flanagan open saw horse not guilty county pay costs.

Neal L. Smith larceny guilty
T C Miller assault and battery not guilty. [illegible] fine [illegible] to pay costs.
James Kennedy, assault and battery not guilty on defendant and prosecutor each pay half the costs
M L. Stanley, larceny not guilty
Mary Burns, same and battery, not guilty prosecutor and defendant each to pay half the costs
Harris Ensminger surety of the peace defendant discharged. Prosecutor W. S. Baker pay costs.
Thomas Taylor, alias Tom Taylor assault with intent to steal, not guilty

George Wilford, selling liquor without a license, guilty, sentenced to pay a fine of $100 and costs and be imprisoned in the county jail 3 months.

C. Sheehan, selling liquor without a license on trial.

Joseph Flinn, a juror, appearing in the jury box grossly intoxicated, was adjudged in contempt of court and sentenced to 24 hours in the county jail

Smethport Schools.

Our schools closed for the summer vacation yesterday, and as the also brings to an end the present school year and will mark the resignation of Prof W P Shero as principal a short report will not be out of place. That the school, under the efficient management of Mr Shero, has been a success, all fair minded people must acknowledge and is readily proven by the following figures. During his first year the average attendance was but 150, while during the present year the average attendance has been 205, of which quite a number were non-resident pupils. Total number enrolled the present year 270, average percentage of attendance 93, a very good showing indeed Higher grades of studies have been introduced by Mr Shero, with flattering results

Three pupils, Lucy Backus, Helen M. Choate and William Herzog graduated in the English and Latin courses and one, Fred D Gallup in the college preparatory course.

As a further mark of success of Mr Shero's work it may be mentioned that several of his pupils taught school in this county with success the past term. We but echo the sentiments of many of our best citizens when we say we regret his determination of withdrawing from the school and wish him an abundant success in his future undertakings.

Card of Thanks.

Mr. and Mrs. Geo. Ogilvie of Farmers Valley desire to return their sincere thanks to the ladies of the W. R. C., the people of Smethport, Farmers Valley and Frisbee for the kindness extended at the recent loss of their home by fire.

AROUND THE COUNTY.

Interesting News From Various Localities As Related by Our Regular Correspondents.

BRADFORD

The doctors report very little sickness in this vicinity

Hon. Rufus B. Stone went to Harrisburg on Saturday last.

Mrs. S. B Dorn and daughter Cressie are visiting friends in Philadelphia.

Mrs. Ben Metzger and son have returned from a short visit with friends in Ohio.

Pat Molyneux is making distilled improvements on the United States Hotel.

Rev H G James, of Horseheadsville, preached to the Baptist church last Sunday

The Olean base ball club won two brilliant victories from the club on Friday last.

Work is progressing finely on Howard and Seyfang's new brick block on lower Main street.

The average attendance at the public schools of this city during the month of May was 1 443

L J Backer of Boston, and C A Backer of Smethport, were in Bradford on Saturday last

The Custer city band, which took part in the Memorial day ceremonies, attracted much attention.

Sheriff Clarke was in town on Memorial Day That new beard adds greatly to Billy's good looks.

Sara H Coon of the Olean *Times*, was an interested spectator at the games of ball in this city on Friday last.

Our police force has donned their new helmets They give our stalwart and affable Chiefs an exceedingly ferocious look.

The Helene Adell Co. commenced a week's engagement at the opera house on Monday last. Miss Adell is a prime favorite with the Bradford theatre goers

Henry S. Sartwell the genial and hail fellow hotel man of Olean, N Y was shaking hands with his numerous Bradford friends on Friday He came over to see the ball game

The old Drew block is a thing of the past. It has been leveled to the ground and the lumber carted off. One by one the old landmarks of Bradford are giving way to the onward march of improvement

Dr A M Speight has returned from Natchez Texas, where he was in attendance at the meeting of the American Medical Society The doctor reports that he had a most enjoyable time during his absence.

Our old and esteemed friend Hon W Brownell of Smethport, was down last week. Time appears to deal very leniently with the Judge, and it is the wish of his many friends that he may be spared to them for many years.

During the memorial day parade J L. Johnson one of the division commanders had a narrow escape from serious injury by being thrown from the agitated white charger he rode This was the only mishap of the day, so far as I can learn

The Webster street paving job is progressing finely Workmen commenced laying the paving stone on Thursday last and that part of the job is now well under way Contractor McMahon contemplates the weather is pushing the job with the greatest despatch

The commencement exercises of the Bradford high school held at the opera house on Thursday evening, were of a very interesting nature and those who took part in the programme of the evening acquitted themselves in a highly creditable manner The graduating class numbered nine.

Jacob H Bishop, aged 80 years resident of the city died at his home on the corner of 1st and Chestnut street, at eight o'clock Saturday night after a short illness, of pneumonia. Mr Bishop during the past fourteen years, has been a resident of Bradford and his circle of acquaintance was very large and by his genial ways had won legions of friends, who were greatly shocked on learning of his sudden death. The deceased leaves a wife and mother who lives in Titusville and a brother in Dubois to mourn his demise

Mrs. Nora Ralston wife of Mr James Ralston died at the city hospital at an early hour on Wednesday morning of consumption, after all efforts which baffled the skill of our best physicians The deceased had been a great sufferer for a long time and was removed to the hospital a short time since for the purpose of having an operation performed, which it was hoped might prolong her life, but disease had made such inroads on her system that she was unable to rally from the operation She was a daughter of W C Roswell and leaves a husband and two children to mourn the sad death

It is not pleasant to comment on the findings of a coroners jury But in the inquest held in this city last Thursday touching on the death of Willis Tauner, a victim of the epileptic explosion on the 24th ult it was proven from what factory the scrap of tin which contained this deadly agent was taken and who the man was that deposited the refuse on the ground where was found the deadly compound All of which would seem to go to make up a strong case as to where the responsibility rightfully belongs. Yet to read the findings of the jury it is discovered that the name of the guilty one is still in oblivion Queer verdict that and no mistake

The Memorial Day exercises held in this city notwithstanding the threatening weather were of a most beautiful and impressive nature The rain interfered somewhat with the original programme, but the parade was a most creditable one, and was viewed by a vast throng of people. The oration by Rev Dr Hunting ton was one of that gentleman's best efforts. Miss Lillian Gerhart's recitation "Recollections of the War" was listened to with the closest attention, and the music was all that could be desired The old veterans have every reason to congratulate themselves on the successful termination of the day's programme, and the fine appearance they made in the procession

Residents of Harrisburg, who have to pass Walker's machine shop during noon hours enter many complaints as to the carele ness of the men connected with that establishment who monopolize the entire sidewalk in that vicinity for the purpose of playing ball They pay no attention to pedestrians, who are entitled to the sidewalks, and as a result very narrow escapes from serious injury have come under my observation. If our police force are desirous of finding out where the ordinance against ball playing is not being complied with, I will cheerfully point them to this particular locality during [illegible] hours. Public decency demands that [illegible] be enforced to the extent that pedestrians ought to be exempted from being injured while passing along our streets by careless and heedless ball players, especially when we have laws against such things.

DERRICK CITY.

Mr Cooper has started his normal class with a good attendance.

The evening of June 2d a splendid entertainment was given at the Olmo social in the M E church at Giltner.

Our supervisors has the thanks of everybody for the job he has done in Derrick. He'll receive more thanks if he'll fix more spots.

Two select schools in our valley Very educationally inclined people we are Eight months of public schools and before they all close start private schools.

In way of sensation since my last, Lawrence Smith's horse strung a cast and Roland Hughes' a buggy Except a general smash up of both rigs no damage was done.

The farmers are busy improving the good weather and worrying for fear it will soon be so dry as to parch everything On their attempts to please everybody no wonder the weather clerks are in a muddle.

M O Campbell, wife and daughter were at Kane Friday and Saturday on a business trip He challenges them all to show a nicer and more convenient school desk than the Vermont, which he represents in this and three other counties.

If you want some fine music engage the Derrick choir and if they do as well as they did at memorial day will be satisfied. This is not a traveling concern, but their motto is similar to that of an eloquent lecturer of an M. E. pulpit. "The gospel preached free but other things must be paid for."

PORT ALLEGANY.

George Keller visited the county seat on Monday last.

Mrs. Martin Vocus is quite ill at her home in this village.

Miss Belle Earle has so far recovered from her illness as to be about

Miss Minnie Starkweather has been engaged as organist of the Baptist church.

The smiling face of the genial Walter Grubb was seen on our street Monday.

A Lillibridge has put a stock of groceries in the Dolley store, on Mill street.

Jacob Barshee is building a fine residence on Main street, near the M. E. church.

The I O O F have just finished a beautiful lodge room in the second story of the Dolly building

Wesley Hooker, Esq., has built a handsome portico in front of his residence on Mill street, which adds greatly to its appearance

Mr Elihu Starkweather has raised and added to his dwelling house on the upper end of Mill street, and it now presents a tasty appearance

A T Palmer of your place was driving one of his beautiful dapple grays about our streets one day last week and attracted considerable attention

Gooding Brothers have bark and lumber jobs all through the county and are doing an immense business. Their monthly pay roll amounts to from twelve to fifteen thousand dollars.

Jacob Isenbring was tipped from a wagon near the tannery store, on Friday last and sustained a fracture of the collar bone Dr J V Otto reduced the fracture and the injured man is doing well.

Monday was "red letter day" in Port Allegany, and towards evening it seemed to be a day of "red noses" and black eyes—cause Free beer! Well, such is life, and then it means business so much better in town and puts more money into circulation brightens the prospects of the laboring man and—colors his nose also

Bullis Brothers, of Olean have purchased a large tract of the timber lands skirting the river and extending to the head waters of Skinner creek and have a large force of men engaged in peeling Mr Bullis that they intend peeling seven thousand cords of bark and the logs will also be cut and put in the coming fall and winter

Memorial day was more generally observed in this place than ever before All the business places and most of the dwellings were handsomely decorated In the forenoon a delegation of comrades of H Metcalf Post G A R visited Lewis Hill and Grimes cemetery and placed flowers and flags upon the graves of the departed comrades It was intended to hold the memorial services proper in the village but owing to the shower which began at 1.20 p m. that project was abandoned and through the courtesy of the trustees of the Presbyterian church, that edifice was thrown open to the public and at 3 o'clock the house was well filled and the services performed by reciting all the chosen comrades depositing their floral tributes at the base of a broken column provided by the W R C The orator of the day S W Smith Esq. then addressed the meeting and his touching tributes to our heroes both dead and living met with a hearty response from all present. He was followed by Revs Catterel Edwards and Pasko each of whom spoke eloquently and fluently A noticeable feature of the exercises was the singing which under the management of Prof J Hunt of Dunkirk N Y was quite indeed

At the close of the services the entire congregation followed the Post and W R C to the cemetery where the graves of the sleeping comrades were covered with beautiful flowers. Too much praise cannot be awarded to the W R C for the very energetic part which they took in making so fine a display. The ladies served ice cream and refreshments in the Hutchinson block on Main street. The receipts were about $18

CLERMONT.

Constable Weaver is attending court this week

Mr J Bayer one of our best young men spent Memorial Day in Smethport.

"Sour grapes" has no reference to school matters. It sounds too much like Boston slang"

Miss Kitty Butts, our efficient postmistress, spent Sunday with friends at the county seat.

Mr and Mrs. A Johnson of Wilcox is in town Mrs Johnson is a sister to Charles Benson

John Dulebaity, telegraph operator at Instanter is here for a day or so Glad to see you John

Mr J P Howard and daughters attended the memorial services at Smethport on Friday last.

Messrs Higgins & Croton of Ridgway, has the contract to extend C H Moore's railroad several miles.

Our young friend F. P McCarty spent Sunday last at Mr. Jewett So did Mr and Mrs C P Erlandson

No I don't want any one to spend any money to get me a dictionary I can use the one belonging to the school board

We ought to have a resident physician here Almost any day you can see two doctors from Smethport on our streets

Lawrence Bayer started on the morning train Tuesday for a visit to several eastern cities He will be absent a week or two

Commodore Orrin Parry and daughter Frankie were here on Monday last. The Judge looks as young as ever He attended the school meeting

The many subscribers to the Mirror in this place, was very much disappointed in not receiving their paper last week. Not one copy came to this office.

A good many of the old Clermont boys are seen here now, on account of the strike. I had the pleasure of shaking the hand of John Flynn, P Birmingham and others to day

A literary club has been organized in town It is composed at present of one man and three ladies. The name of the club is "Honest" and their object is to write for the *Democrat*. I hereby extend the right-hand of fellowship

Charles Benson, a highly respected young man had the misfortune to hurt his head while peeling bark, one day last week A tree fell on him inflicting a terrible wound At this writing there is not much hope still we all sincerely trust that he will recover

Miss Kitty Nongent, who taught school here last term, has returned to her home at Fall Brook. I am very much pleased to say that she has established for herself a reputation as a teacher second to none. She leaves a large circle of friends who [illegible] and [illegible] Public [illegible]

The popular host of the Clermont Hotel, Mr J P keating is rejoicing over the arrival of a nice young girl Mrs. Harrington, the nurse, says that she little stranger only weighed 12 pounds 3 days ago. Both mother and child are doing as well as can be expected. We extend congratulations.

I would just like to know the names of three citizens in Clermont that "rejoices over the fact that there is not a house in town licensed to sell liquor" I know one and can give the names of two, but can not find the third one; would it not be better for the *Democrat* correspondent not to handle this subject; it may burn his fingers.

HOMETOWN.

Who got the licking last Sunday.

John Kirkland has gone to Bradford.

D D Comen & Son started up their mill on Monday

W J Colegrave and wife called on Mr and Mrs. W P. Denison on Monday last.

W. D Gallup and family, of Smethport, visited D. G and N. C. Gallup last Sunday

W. B Kimball, of Johnsonburg, visited his parents and friends here the first of last week

Parv Hill and Al Lord have taken quite an extensive bark job of M. W. Heinemann on Dreier Run.

C. C. Gallup did not go to Instanter as he intended, but has gone to work for John Dodge. Mr. Gallup moved to the lumber camp this week.

Our enterprising merchant, C. A. Anderson, of Colegrove, is building an addition to his store, twenty by thirty feet. Mr. Anderson is not a very large man, but he requires a great deal of room.

KANSON.

Geo. Richards drove to Smethport on Monday.

Mrs. Philip Hafner drove to Gillmore Saturday.

D. Martin spent Friday with friends in Smethport.

Philip Hafner and wife drove to Smethport on Monday.

P. Hafner is renewing old acquaintances in Smethport this week.

Wm Lavrie and family visited the Kinzua bridge Wednesday.

Leon Comes, late of Mt. Jewett, was calling on friends here this week.

Geo. Garlick has several Mt. Jewett teams hauling his bark to market

John Hoffman, of Smethport, was circulating among friends here Sunday.

The school up Long brook, taught by Miss Lena Pattison, closed on Wednesday

Our census enumerator H W. Burlin game, started on his weary pilgrimage on Monday

Quite a number of Colevilleites passed through this place on Sunday, enroute to the Kinzua Bridge

Quite a number of people from this place attended Memorial Day services in Smethport, Friday

Mrs Bernard Amend & Mrs. Casper Hafner, of Clermont, were visiting friends here on Saturday and Sunday

Miss Lucy Stark, who has been staying with friends here the past month, has returned to her home in Coleville.

Miss Nellie Hafner, who has been spending the past month with her grandparents, in Bells Camp, returned home on Sunday last.

Kasson's champion fisherman, W R. Dutcher, caught a trout on Saturday that tipped the scales at twenty ounces. Who will beat this?

Farmers who have had a woebegone and careworn expression for months are beginning to smile once more. Cause a little—just a little—sunshine

On Thursday a span of horses driven by Andie Johnson, and attached to a heavy load of bark, being left alone a moment, became frightened and ran away on the dugroad above the old Fowles mill, and being under great headway by the time they reached the bridge they were unable to make the turn and consequently went completely over the end of the bridge, horses, wagons and bark all landing in deep water some twenty feet below Strange to say no great damage was done.

ELDRED.

Mrs. Avery of Bradford, is visiting at A D Cornell's.

Miss Anna Brown is spending a few days with friends in town

Gretta Kinney of Port Allegany, was the guest of Miss Custer this week.

Mr George Peters has been putting a new roof on his house and making other improvements

Miss Angie Dunhaver is conducting a kindergarten school in room No 1 at the school building

About twenty-five children were confirmed at St Raphael's church this place, last Wednesday evening

Mrs. E C Wolcott and Mrs H A Kauffman visited Richburg friends the early part of the week

Miss Maude Baldwin who has been teaching music in the school here for the past year, returned to her home in Crawford county, Saturday.

The first nine went to Emporium Tuesday and were defeated by a score of eight to five It was a good game and the boys were well pleased with the treatment they received at the hands of the Emporium gentlemen The return game will be played here soon and no doubt it will be an interesting one.

School closed here Wednesday last and the entertainment given by the pupils of Prof Georges room at the opera house in the evening was a success throughout. The entertainment was one of the best ever given here and showed a marked improvement in the advancement of our school About $50 was added to the school fund

Quite a ripple of excitement was caused here Monday forenoon while a fakir was trying to sell five dollar bills and cakes of soap for two dollars. A bark peeler, just down from the woods, who had been imbibing quite freely, on opening his package and finding nothing instead of the five dollar bill was so enraged that he proceeded to kick down the fakirs stand whereupon trouble ensued which called out our worthy constable who required considerable assistance to get the unruly gentleman to the lockup

ED HERBODY'S COLUMN

Items of Interest Gathered from Various Sources by the Man With the Sheers.

—Go to M Rosenfield's for clothes

—Fishing tackle at J H Larraway's barber shop, Main street Smethport.

—Cash paid for wool at A Reilly's furniture and carpet store, Main street

—Carpets in exchange for wool at the Furniture and Carpet Store

—A big line of clothing for men and boys at M Rosenfield's Main street

—Steady employment on sales is offered in another column by F C Pierson & Co Waterloo N Y

—The handsomest wall paper ever brought to Smethport can be seen at Speeht & Sasse's Furniture rooms.

—For wall paper, go to Reilly's Furniture and Carpet store.

—J P Hoffman, photo-artist Union street near Main Ground floor gallery, north light First-class work at reasonable prices. Copying and enlarging in all styles.

—If you want pictures framed in the latest styles call at Specht and Sasse's Furniture rooms, Main Street, Smethport.

—The State Normal School at Clarion, Pa., has organized a Business Department, similar to the best Commercial Colleges

—Go to J G Hall of Port Allegany, Pa. for all kinds of flooring, ceiling, wainscoting, siding wood turning, mouldings, etc Pike lever handles a specialty. 3tf

—A good many pictures have been sent to Chicago and other places to be copied *free*, but in order to get the copy on copy free you must buy a frame costing with express charge, etc., from $7 50 to $14 50 Now you can get the same thing guaranteed as good in every respect at J P Hoffman's, Union street gallery Smethport, Pa. A word to the wise, etc

—It is of the greatest importance to all persons who are not feeling well to use Dennis' great blood, liver and kidney cure. Allow no dealer to impose upon you by offering you something else. Fifty cents per package, and steep it yourself according to the directions, or buy it already for use at one dollar a bottle, or six dollars for $5. Try it if you never have and it will do you more good than anything else that you can. Ask your druggist, or send to the proprietor O T Dennis, Eldred, Pa.

The unanimous assent and verdict of the people through this section of the country to that Dennis' Botanic Remedies are first class. Everybody try them If not satisfactory money refunded Try the Liver Pills for Constipation, Dyspepsia, Sick headache. They are sure cure O. T. Dennis. By H. L. McCOY, M D

—English Spavin Liniment removes all hard, soft or calloused lumps and blemishes from horses blood spavin, curbs, splints, sweeney, ring bone, stifles, sprains, all swollen throats, coughs, etc. Save $50 by use of one bottle. Warranted the most wonderful blemish cure ever known. Sold by A B. Armstrong, druggist, Smethport. 20-42-1y

—O W. Potter & Co., feather renovators, are in town cleansing feather beds and pillows They have an entirely new process and come highly recommended from Bradford, Salamanca, Wellsville, Olean, and other places People in want of their services should avail themselves of this opportunity as they are here for a few days only. A postal card to above address is sufficient as all work is called for and returned free of charge.

When Baby was sick, we gave her Castoria,
When she was a Child, she cried for Castoria.
When she became Miss, she clung to Castoria,
When she had Children, she gave them Castoria.

D. C. YOUNG

RESPECTFULLY INVITES the ladies of Smethport and vicinity to call and examine the choice stock of

PARASOLS

just received from the manufacturers in New York They are BEAUTIFUL and the

Price Will Suit You.

All call and see them before going elsewhere

Also the

FOOTWEAR

demands attention at this season You all want a pair of those

OXFORD TIES!

They are so comfortable for summer wear. And they are direct from the factories.

ALL GUARANTEED.

D. C. YOUNG.

1890—SPRING AND SUMMER—1890.

NEW GOODS!

We cannot complain, all things considered, of our opening trade, so far this season, and if fair dealing, desirable goods, at reasonable prices are appreciated, and we know they are, especially in this locality, we will continue to have a fair share of public patronage.

New goods are coming in almost daily and it is our intention to keep them coming and in this way we will have the latest and most fashionable designs in dress goods, hats, bonnets, &c., in the market on hand at all times. We have adopted this plan deeming it better to keep with the styles, which are constantly changing than to put in a large stock of such as are in the market at one time, and subject to change

We would call especial attention to our display of

MILLINERY,

Hats, Toques, Bonnets, Feathers, Flowers, Ribbons, Etc.

Call and see our new dress goods, consisting of Henriettas, Mohair Grenadines, Cashmeres, New style French Ginghams "Toile du Nord," Calicoes, Bleached and Unbleached Muslins Fine Muslin Gowns, trimmed with most Hamburg, Fine Muslin Skirts and all kinds of Muslin Garments for ladie's wear Corset and Corset Covers, Dress Trimmings, Buttons, Etc. White Goods very elegant and all exceedingly cheap, Hamburg Laces, Etc., in endless profusion

Kid Gloves, Silk, Taffeta and Jersey Gloves and Mitts for all ages.

The latest in Back Combs and Fancy Hair pins.

Stylish Spring Coats, Jackets and Jerseys.

The Hosiery Line is complete, low in price and consists of fancy stripes (which are much worn this spring), for ladies, misses, and children. Bicycle Hose for boys.

We have also just received a very fine line of the latest pattern shoes and Slippers for women, misses and children. We have, too, some of the finest high cut shoes for boys ever brought to this market. We are offering all kinds of goods at remarkably low prices and invite the closest inspection of our stock, knowing that we cannot be undersold.

MRS. T. D. NASH.

Smethport April 18th 1890 —4f

-:- AT LAST. -:-

After many vexatious delays, numerous hinderances, and no end of hard work, we are here—nearly settled—doing business.

OPENING DAY,

FRIDAY, MAY 30.

Come then, come before, come afterward, come any time. We will try to serve you faithfully, serve you cheerfully, serve you well, at our new location

Opposite the Court House.

STICKNEY, BELL & CO.'S

SMETHPORT, PA.

DRUGS.

Patent Medicines,
Stationery,
Fancy Goods,

DRUGGISTS' -:- SUNDRIES.

Prescriptions promptly filled.

H C WELLS, - Smethport, Pa.

Pianos - Organs.

The improved method of fastening strings of Pianos invented by us, is one of the most important improvements ever made, making the instrument more richly musical in tone, more durable, and less liable to get out of tune.

Both the Mason & Hamlin Organs and Pianos excel chiefly in that which is the chief excellence in any musical instrument, quality of tone Other things, though important, are much less so than this. An instrument with unmusical tones cannot be good. Illustrated catalogues of new styles, introduced this season sent free.

MASON & HAMLIN
Organ and Piano Co.,
Boston. New York. Chicago.
April 25—6 w

HASKILL & BURDICK,
LIFE, FIRE,
AND
ACCIDENT INSURANCE AGENTS.

Also agents for the sale of
Pianos, Organs & Sewing Machines,
BANK BUILDING, MAIN ST.
Smethport, Penna.

GEO. P. MORGAN

$7.50 $7.50

A Full Size, 40-pound
HAIR MATTRASS
FOR $7.50

On receipt of above amount I will forward one of my celebrated Mattresses, which are guaranteed to be as represented or money refunded

I will also furnish Country Customers of 16 rooms

FOR 175.00

Morgan's Furniture Warerooms,
1628, 1624, 1626 BROADWAY,
NEW YORK CITY.

N B.—Would be pleased to have you call when in our city.

CASTORIA

for Infants and Children.

"Castoria is so well adapted to children that I recommend it as superior to any prescription known to me." H. A. ARCHER, M. D., 111 So. Oxford St., Brooklyn, N. Y.

Castoria cures Colic, Constipation, Sour Stomach, Diarrhœa, Eructation, Kills Worms, gives sleep, and promotes digestion. Without injurious medication.

THE CENTAUR COMPANY, 77 Fulton Street, N. Y.

1776 1890

L. EMERY, JR., & CO.

THE GREAT SUPPLY HOUSE!

41, 43 and 45 MAIN STREET,

TWO STORES } BRADFORD, PA.

Oil Well Supplies,
Natural Gas Supplies,
Machinists' Supplies,
Blacksmiths' Supplies,
Household Supplies,
Railway Supplies,
Grocers' Sundries.

A HARNESS DEPARTMENT

Has been added recently, where you can get a hand made harness on short notice and at a very low price. All kinds of harness parts and halters in stock.

SOLE AGENTS FOR

THE NIAGARA NATURAL GAS BURNER.

The finest light ever produced by Natural Gas. Send for Sample.

WHOLESALE AND RETAIL.

EMERY & WEAVER,

BRADFORD, PA.

A. T. PALMER,

LIVERY AND SALE STABLES.

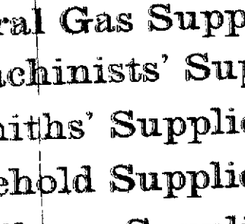

DEALER IN HORSES, Wagons, Carriages, Carts, Harness, Etc.

WATER STREET BARN.

ALSO

FEED AND BOARDING STABLE,

BEHIND THE HOUSE BARN.

MAIN STREET, OPPOSITE COURT HOUSE. SMETHPORT, PA.

V. KLAPPENBACH,

MERCHANT TAILOR.

Cor. King and Church Sts., Smethport,

Keeps an assortment of English and French goods on hand from which to select. Suits will be made up in the latest and most approved styles, and shape

SATISFACTION :- GUARANTEED.

The Best

WASHER

We will guarantee the "LOWELL" WASHER to be better and it will do it sooner and in less time than any other machine in the market. We stand on our word, and if it don't wash the clothes clean without rubbing we will refund the money.

AGENTS WANTED on above terms. A rare chance is now offered to make money. Farmers and their sons and daughters, and all others in need of employment, should write us at once, as we desire to have an agent in every township in the United States. Address all letters as below. Mention this paper. Send your address on a postal card for further information.

LOWELL WASHER CO., Erie, Pa.

Katie Tempest, Soubrette.

BY EMMA V. SHERIDAN.

[Copyrighted. All rights reserved.]

CHAPTER II.

ROUGHT "SWEETHEARTS" ME.

He rubbed my hand in my own.

Touchy made my life a burden for months before he redeemed his word. At last, after a week of utter self-devotion and unobtrusiveness, he basked me out for a walk. As we neared the country he became festive, and sang "In spring a young man's fancy lightly turns to thoughts of——love—a"

Said I, stupidly "Spring isn't till next month."

Touchy returned beamingly: "I'm not going to walk till next month. I'm going to tell you now."

His eyes were very shiny, and he looked quite serious. A cold chill went down my back. I felt that something awful was going to happen.

"You are a very girl," said Touchy, after beginning a long speech. "You are young. So am I. But we'll get over that. You are frivolous, but I can cure that. As it is, I haven't enough control of you. I have made up my mind that I must secure at once the wholly manly element of you."

I thought I saw a way out and I asked genially: "Do you want——to——hear me Touchy?"

He said he hadn't thought of it, but, indulgently, that he would see nearly as well. Then he perked his head up, and was going to kiss me. I felt as a lump rushed away from ham and eggs and the fence whereat he said severely: "Come Katie, don't be foolish. Having just agreed you to marry me, I ought to have some rights."

I declared that he hadn't and that I wouldn't stand it.

"Never having done it before," said he with dignity, I was perhaps not clear but I did the best I could. Miss Tempest and I certainly ought to kiss you.

"Oh, Touchy!" wailed I beginning to smile, "what an awful thing."

"Not when you're used to it" he returned cleverly again preparing to kiss me.

His serene self-confidence enraged me I stamped my foot crying how did he know I wanted to marry him

"Because" said he in a blood curdling way, "you have encouraged me."

He said "encouraged" with ten horse power of emphasis and conviction I became panic stricken.

"No no!" I cried "I have not and never meant to. Oh, dear! and oh, dear!"

Touchy seemed gradually to catch the idea.

Do I understand, Miss Tempest," said he, in an awful tone, "that you do not love me!

"Not the least in the world!" I cried "and please don't call me Miss Tempest. I'm awfully fond of you Touchy but I'd rather die than marry you. Don't be angry, but you'd make an awful husband you know, Touchy"

He contradicted this indignantly, and flamed out into a lecture against barefaced coquetry and impudence which I with fearful refinement contested. Half way home I ventured in a mute rabbit-choked voice. Please Touchy be friends and forgive me."

"Never!" he roared, "never! You have blighted my life, cut short my career and I'd rise on its destruction and I shall drown myself, and it will be your fault Miss Tempest."

No indeed, you won't," I urged and only remembering Hamlet Shrieked "you'll get over it, really"

But he said he wouldn't, except in a watery grave, and at my door extended his hand, saying "Farewell forever"

I went and lunched at the theatre but he shook his head with only an I made a motion with his arms as if swimming, whereat I broke down crying. He at once put his arms close about me, and asked me in a voice dripping with tender ness "Katie, don't you love me some"

My face was smothered against his coat, but I managed to shake my head violently. As soon as he felt it he put me at arms' length from him so suddenly that my head nearly fell off. After a perplexed pause he beamed

I asked you too quick" he said, 'that's it," and he rubbed my hang in my eyes told me not to fret and departed whistling cheerfully

From that day I was wayward at all times and places, and asked if I hadn't changed my mind, or he would stand on corners and intimidate me by making that swimming motion. Often, before everyone, he would break into homilies against my wet, desponding ex all as flirts. Finally, to crown all, he got a cough. I used to take his breakfast up to him, supposing that was only my regard for a sick human being made me do it; and getting "gh shells thrown at me. Then he assured me, coughing frightfully, that he had consumption, and that excitement made him spit blood. Right on top of that he swore if I didn't change my mind he would spit a quart of blood then and there. I bolted down the hallway calling for a doctor. Once he drew a dreadful picture of my despairing regret if he should die and I had never kissed him. I felt my courage being a mere rag to my pride bed and kissed him solemnly on the forehead. "Hang that," was all the thanks I got, "what good is that to a fellow" Afterwards, however, he quoted the kiss as a clear case of leading him on to destroy him.

I read much of this to Mr Ned, storming, when he laughed, that above all things I hated love and any one who loved me.

"Suppose Iphonidé" he asked. "You're so fascinating."

I ignored the sarcasm and said with dignity "You wouldn't be so wicked. Yes to married."

"Yes," said he.

CHAPTER III.

LOVERS AND FRIENDS.

It was a relief to reach Boston and my old home at my aunt's. I had not been there for years. The boys had grown to men, and they were all agreeable to me without tormenting me after the manner of Touchy. I anticipated two weeks of peace and happiness. There was hardly time for them all. Bright Hale had grown rich, and had goodness knows how many turnouts, and a yacht beside. Ernest Marvel, the boy I cared best for at school, was now tall and handsome. He was a member of clubs, had concert tickets and art tickets, and there was no moment of my day for which he had not some plan. Then Harry Blake owned a big store, and so on, and so on. My head kept bowing all the time.

Bright saw the most of me. He had a breezy way of monopolizing one, and he made he was just starting on a business trip to California. The last Friday of my stay he went away. He shook hands, kissed my cheek, fairly vaulted into that I was his best girl forever, and that I might see his carriage as often as I wished.

Sunday Ernest called. I rushed down to the parlor complaining that I thought myself forgotten.

"No, I couldn't forget you even a minute," Ernest said somberly A queer little chill went down my back, but I dismissed it. "I thought" he went on, harshly, "you would be in mourning for Bright."

He said dead" I returned stupidly "I will see him again.

"I suppose so" Ernest answered, and fell into a heavy silence which he presently broke by a flow of light talk, quite unlike his usual way. I complained of it and at last he did me the kindness

If you can't find it in yourself you aren't safe in all If chivalry be the gift it is, I suppose all his walk up and down with me, I said

I don't see what don't

I haven't a rather imperative and emphatic question of I

He was very sorry and asked meekly: Why to-day I am

Why if you like, his mistake for in stance

He answered hurt in the hotel and gravely that he meant to ask when did I leave the city

To-morrow morning 9 o'clock "I am so sad

He resumed his walk I moved next to him and walked in very and made my discomfort as evident as possible, but with kind I allow. But I have so much to tell you and the time is short. I am afraid to say it at all by I cannot I am afraid to say it at all by I cannot you go without speaking. That is it! let you go without speaking. That is it! You are going! It is as my heart out and you are going! It is as my heart out and I can't the sole of the foot."

I got a dreadfully solemn feeling from some inspiration right from my heart I walked over to him and laying my hand as near his shoulder as I could I said in a very, gentle voice for me. "Please dear Ernest we have known each other all our lives—ever since I was a little girl I have been fond of you and we shall be sorry to say good by but it will not tear my heart out as you say either. He moved as if to speak but I hurried on. You must go that is the kindest way for a few years you know you and I are friends just as we were at school. We can and it is nice to have friends so, and it would be cruel if I should or you should do anything to spoil or change it. —won't it, not Ernest? No don't answer No one should like to see me Ernest I am just as I used to be myself life and thought as of flowers. I haven't a bit of heart dear Ernest—it need I have it, except so much as can be with regard for the one for whom I ask with regard for the one for whom I ask with regard for the one for whom I ask Please and remember I must not don't let's talk of this any more—please please for my sake"

I had been hurried on by some fright ened impulse It we need to me that it would be the sad best thing in the world if Ernest should change The tears were in my eyes at the thought His face softened and glowed as if from an inward light. He clasped his hands over mine that was pressed against him, and bending kissed my fingers Then he answered

"I know Katie you are warning me Out of your sweetness you are trying to save me the pain of the mistake which to all that I must make It is too late, and I must go through with it, mistake or not. Do you think I could see you as I have and my heart not grow about you till only you are there and will you tell me there is no hope for me? I am a long fellow and I don't know much about how one should ask such things, but it is horrible enough as it is not if you my knee to the ground I—and lifting my arms only to catch your hands tell you that I love you—I love you—I love you

He turned his face with a sort of sob against my dress. I slid a limp unresponsive arm into the chair behind me and began stupidly rubbing his head with I meant more or less that I was so sorry I sat for the world I would n—give him pain but that I knew I should be a wicked girl if I did not honestly tell him the truth. He stood unsteadily asking

And that is?"

That I do not love you for best in the world more than I always have" I made answer, firm, saith "to at—oh forgive me Ernest—I know I never shall feel for you as some day I expect to feel for the man I shall marry."

He took me close in his arms kissing my forehead as I cheek and eyelids. His lips were cold Then he put me from him saying vaguely "Good by!"

No no Ernest, I cried you must not go that way You must care for me as you always have—as I care for you, and always will Our dear friendship must not be broken up. I cannot spare it I will not. You will forget that you ever felt that this"

"Do you think so?" he asked—and his eyes had such a look of somber pain in them that I felt as if I were murdering him All I could do was to turn angry

Have I no rights?" I cried, "how can you take from me a friendship I have never forfeited? The sincerest proof of which I have just given I never wanted you to love me, and I won't have it. I won't give you up. I hate people to love me Why could you not be nice, and fond of me as Bright Hale is, and stay so?"

At the name his face darkened. "Had Bright Hale asked your answer it would have been different he said doggedly

I gave a small scream of rage. "Oh! would it? Please let me tell you Bright would not do such a thing Hale is too kind to repay a girl for a friendship, which has lasted nearly as long as she has, by failing in love with her and then throwing her off as you propose doing Bright Hale would not do so cruel an act, unnecessary, dreadful, disastrous a thing as loving me. He'——

A descreet rattle at the door and Mary entered. "Mr Hale, Miss"—she said, and in walked Bright. Ernest broke into laughing.

"You see" he said, and then to Bright. [illegible] I have [illegible] ing

I lifted my hands in protest against his bitter implication, and with a hurried greeting to Bright, followed Ernest to the door, saying: "Please forget it all and be friends. He drew a long breath that made me feel his heart was breaking and said hoarsely, his arms straining about me "Let me say once more that I love you. I shall have no right soon."

"I do and love you, I never did, I never will."

"Where are you going?" I whimpered in miserable antisepation

"To the back bay, I suppose," he returned harshly "Never mind me—go to Bright. Good-by," and he was gone.

I stood a moment in the hallway Was ever a girl so callously as I, or anything so wearing or worrying as a man's love? Then I hurried into the parlor.

"I thought you had way to California," I said, reaching out my hands.

"I was half way to Chicago," said Bright and then paused. His eyes were gleaming, his voice quite new. I shivered a little and stood staring anxiously at him. "I was half way to Chicago when I found I had something to say to you and"——

I broke wildly to the other end of the room behind a chair saying "Don't you do it" I won't have it"

You've got to Katie," he returned steadily I should have spoken before. I went away but at last I have come back all this way to say it"

"You shall not" I interrupted again I won't hear it Haven't I been holding you up as a shining example and swearing I was What have I done to deserve all this and I stamped one foot after the other

You've been yourself—that's all You are the sweetest frankest most unselfish that ever breathed You have looked at me from two of the clearest blue eyes that ever came from a man's heart You have spoken from two lips that are sweeter to look at than any lips in the world—you——

I have not I've got two eyes and a nose and a mouth like any other girl I'm like any one else and I don't deserve to be treated so Go home before you say any more I won't hear it"

Katie Darling you must hear it A man takes no such trip as I have to be cut off without hearing I love you so I can't be can I can not—you shall have everything you want"——

I don't want it I put in breathlessly

That is no reason I have it," he replied without a pause and going on as if I had not spoken I love you from the tip of the curl on your forehead, through every pink fold, to the sole of your tiny shoes, and I will be answered.

My shoes are not tiny I wear seven —seven do you hear? and I haven't heard a word you've said I told you I would n't

There, said he somehow setting aside the chair and holding me fast in his arms I will say it again I love you from the top of your head to the sole of your foot of both feet, and I want the right to go on loving you more and more I was being kissed on hair and eyes and lips. I struggled free To think that you, of all persons should so ill use me

"No, no," urged Bright anxiously, but think a man is only a man and you give me no answer I can be him be if you like and he was at my feet

"Oh get up" get up! I won't stand it" and I thought of Ernest. "I have been answering ever since you came I do not love you I never did, I never will—never—oh dear!"

"Be careful Kate Don't speak too harshly A man's heart and life are of some value I deserve some consideration"

Oh Bright," I began beginning to cry do not love me You should see I have no heart. I care only for friends. Soon as a man loves me I hate him Be my friend Bright. I want one so I am as nice as I ever was for a friend. I have not changed"

But I have changed" said he looking his hands behind him "I can no longer see you but that my heart leaps to hold you in my arms forever Yes I have changed The light of your eyes puts me on ours The touch of your hand will make me forget even your own command: Tell me to stay and I will be gentle and never forget till I have won you but ask me to stay as your friend and I"——

Oh I know" I interrupted you will shoot yourself, won't you? Because I offer you all I have for you and stick to the truth that I have no more I am to be hollered at like that and off you march to oh dear! I'm not ashamed I never asked you to love me did I Why should I get all the blame of it Why must we always be bullied by the men who pretend to care for us?

His face turned gray "You dare not speak so to me" he whispered, hoarsely his head sunking between his shoulders as he looked at me and his eyes gleaming savagely

I was so frightened that I could make no move at all when he seemed ready to crush the life from me and could not take my eyes from his angry and cruel as they were. He must have seen how afraid I was, for of a sudden he loosed me calling himself in a miserable, shamed way a brute

I would not let him turn away, and I said in an eager tumble of words Forgive Bright, look at me. You can see I don't love you can you not? First, make sure of that. Then be kind and generous and good and don't you throw me off I cannot lose all my friends."

Ernest too," said he, the thought just coming to him

Then he lifted my face and looked at me I was not afraid but when I could not see any more for tears I asked again

Be friends, Bright."

He drew a long breath and said You're a brave little girl, Kate" After a moment he went on "So every one is falling in love with you and bothering your life out? Well at least I won't do that I'll—I'll—be friends, Kate."

The words came slowly, and his lips although he smiled were so white that I hastened to show how much I appreciated his goodness.

"Thank you—thank you" I said, adding earnestly 'I love you more for that than ever I did before."

His face twitched and he said, smiling again 'It would be hard to choose your words better, Kate" Then after a long stare at me, he said with complete return to his old manner Good by, Kate I must get away from you now, but don't think any more of all this. Only remember, no matter how many lovers you have you've one friend."

"Thank you, Bright," I said, again laughing aloud from happiness.

He made a face half comic and half serious. 'Don't laugh I'm going to shoot myself, may be. That's what they all do, isn't it"

Or drown themselves," I observed meekly, "or—go to the devil."

"All right. I'll take my choice when I get out. Good by, Kate"

I stood on a hassock, reached my arms about his neck, and kissed him on both cheeks, saying gratefully, "You've been awfully kind to me, Bright, and indeed I'm very thankful."

"Well, you ought to be" he assented grimly Wringing my hand he said another cheery 'Good by remember your friend," and was gone.

I sighed a big sigh. Ah' how much nicer friendship was than anything else I thought gratefully

(Continued next week.)

Invitation to the Tenth International Medical Congress.

In accordance with the decision of the Ninth Congress at Washington, the Tenth International Medical Congress will be held at Berlin from the 4th to the 9th of August, 1890. We have the honor to inform you that we are now ready to [illegible] and your friends cheap excursion tickets at special rates for physicians, by the Hamburgh-American Packet Co.'s Express service. We will sell you first-class tickets from New York to Berlin and back for only $90 Just think of it! This is your golden opportunity to go to Europe. For further information address,

JNO G SOMMERGE,
General Agent,
ap-11 tf Clermont, Pa.

The Northern Summer Resorts

of Wisconsin, Minnesota, Iowa and Dakota, not forgetting the famous Excelsior springs of Missouri, are more attractive during the present season than ever before.

An Illustrated Guide Book, descriptive of a hundred or more of the choicest spots of creation, on the lines of the Chicago, Milwaukee & St. Paul Ry, will be sent free upon application to A. V. H. Carpenter, General Passenger Agent, Chicago, Ill., or to Jno. R. Pott, G. P. A., Milwaukee, Wis.

A PRETTY HOME.

Plans for a Handsome and Convenient Two Story Dwelling.

Among the many admirable plans contained in the National Building Plan association's "Artistic Homes" is this one for a two story frame dwelling house

The elevation shows that it is of handsome exterior design, the wall surfaces well broken with windows and angles and the arrangement of the two piazzas is particularly happy

A PRETTY HOME.

The house may have a brick or stone foundation and a 6 foot 6 inch cellar The first story is 10 feet 6 inches high and the second story is 10 feet 6 inches high and the second story is 9 feet high The arrangement of the first story is convenient and artistic. The large parlor which is 15 feet wide by 16 feet long, is connected with the sitting room by a broad door which would make them both easily available in case of large gatherings. The sitting room is little smaller than the parlor, as it measures 14 by 16, and its connection with the 12 by 16 dining room adds the latter to the suite which might be pressed into service from all three rooms doors open into a hall 16 feet long and 8 feet wide, from which the stairs ascends.

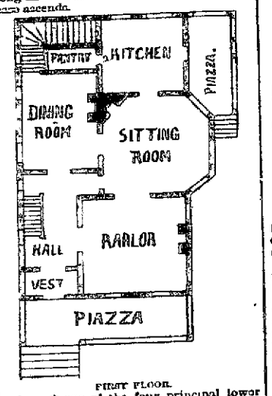

FIRST FLOOR.

In each one of the four principal lower rooms—parlor sitting room, dining room and hall—are fireplaces which add much to comfort and coziness of appearance on chilly autumn evenings or during the dampness and frost of the early spring. But the "crowning glory" of this house from a housewife standpoint is the kitchen It is large enough (12x12) and is so arranged that there is plenty of room for three tables The range and sink are in good locations and the whole is well lighted by two windows, and, if desired, a glass door opening on the back porch The pantry which measures 4 feet 6 inches by 8 is at the left of the range and easy of access to the cook or serving maid

The second story is no less conveniently arranged It contains four chambers six closets, bath room and hall all of good size and well lighted One of the chambers has a door leading to a tiny balcony—a delightful adjunct to a sleeping room on summer evenings and hot nights

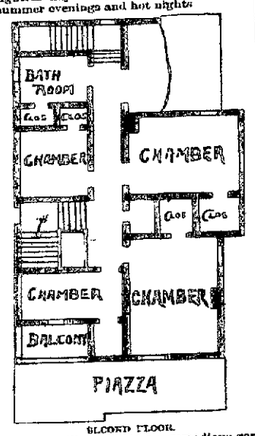

SECOND FLOOR.

Going still higher to a commodious garret in which a servant's room might easily be fitted up

The estimated cost of building is $2,500

A Peculiar Ground Plan.

A dwelling house was recently built near Boston in which no right angle occurs in the walls of any of the first floor rooms. There are seven of them in all—drawing room, parlor, library, sitting room, dining room, reception room and smoking room—and each one of them opens into the circular hall which occupies the center of the house. From this hall the stairway rises, one of its angles forming a projection of nearly four feet on the outer wall. The kitchen, store room etc., are all in the third story, so that by no possibility the odors of cooking shall be smelled down stairs, and are reached by a covered stairway rising out side of the main building

Some Charming Screens.

Some charming screens were recently seen in a room devoted to an infant's wardrobe. They had enameled white frames, and were about the size of a tall clothes horse The narrow upper panels were filled with pictures, and the lower part was covered with shirred silk. One screen was in pale blue another in pink, and a third in apple green The special purpose is to screen bath tub or cradle, and at the same time afford diversion and amusement by the pictures and the gay colors of the silk The upper panel of a similar screen had places for photographs made in the same way as the popular small photograph frames.—Art Amateur.

Consumption Surely Cured.

To THE EDITOR—Please inform your readers that I have a positive remedy for the above-named disease. By its timely use thousands of hopeless cases have been permanently cured. I shall be glad to send two bottles of my remedy FREE to any of your readers who have consumption if they will send me their Express and P O address. Respectfully, T A. SLOCUM, M. C., 181 Pearl St., N. Y.

A USEFUL PRESENT.

Specht and Sasse are sole agents in this section of the County for the Crosby Invalid Bed This is one of the most useful articles for the sick room ever invented, and it would be a most welcome christmas present to send to your sick friend It gives comfort and ease to invalids when they are so exhausted from disease that they are obliged to be lifted from one bed to another to have it made up. It affords easy access to the body in cases of fractures, amputations, dysentary, fevers, rheumatism, &c It is simple in construction and will not get out of order Call and see it at their Furniture rooms on Main street.

Ellis' Nervo & Liver Pills.

An important discovery They act on the liver, stomach and bowels through the nerves A new principle. They speedily cure biliousness, bad taste, torpid liver, piles and constipation. Splendid for men, women and children. Smallest, mildest, surest. 30 doses for 25 cents. Samples free at A. B. Armstrong's drug store.

—Hoh, Mange, and Scratches on human or animals cured in 20 minutes by Woolford's Sanitary Lotion. This never fails. Sold by A. B. Armstrong druggist, Smethport. 26-42-1y

A $2,000 HOUSE.

It Has an Attractive Exterior and Is Conveniently Arranged Inside.

In these days it is remarkable how nice a home can be built for little money. The man who has succeeded in saving a few thousand dollars, or who has taken advantage of the opportunities afforded by the hundreds of loan associations, one or more

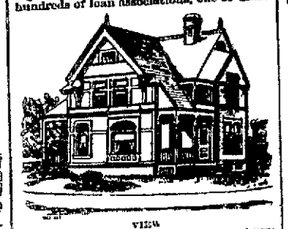

VIEW

of which are situated in almost every town of any size in the United States, can call on an architect, and, by an expenditure of thirty or forty dollars, procure plans for such an attractive or convenient home which may be built for any amount between one thousand dollars and five times as much

Take, for instance, the house of which plans are given below Its estimated cost is only $2 000 yet it is large enough and handsome enough to satisfy the average man in middle circumstances with a family of medium size

Among its many good features are the porch and veranda, which afford such pleasant lounging places on summer evenings, and the pretty little balcony on the upper floor

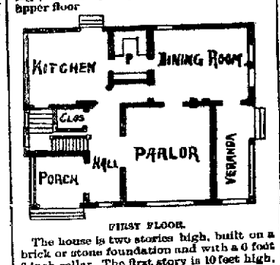

FIRST FLOOR.

The house is two stories high, built on a brick or stone foundation and with a 6 foot 6 inch cellar The first story is 10 feet high, the second, 8 feet 6 inches

From the porch opens a wide door into the hall which is 6 feet wide by 16 feet long The parlor, the door of which is at most opposite the outer entrance, measures 12x14 and contains a fireplace It connects with a dining room 14 feet long and 12 feet 6 inches wide which has the advantage of being lighted from the end. Between the dining room and the kitchen is a 5x8 pantry which connects with both and through which the servant may pass on her way to and from the table The kitchen itself is 12 feet 6 inches long by 12 feet wide, and from it run the back stairs

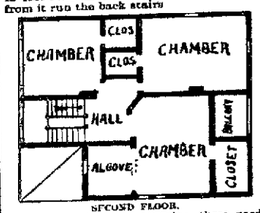

SECOND FLOOR.

The second story contains three good sized chambers with a closet for each and an alcove for one

These plans are taken from 'Artistic Homes' issued by the National Building Plan association, Detroit

DECORATE YOUR HOMES!

Wall Paper AND Decorations.

A full car load of Birges' Wall Papers and Ceiling Decorations, the finest in the market, have just been received by us, which will be furnished at strictly factory prices, if we put it on. For this purpose we have two first-class paper hangers. Our patrons can thus secure a saving of twenty five per cent, as we furnish the paper at wholesale prices and charge no more for putting it on.

ALL THE LATEST STYLES

are embraced in this stock, which for

BEAUTY AND ORIGINALITY

are not equalled by those of any other manufacturer in the United States Call and examine at our store.

SPECHT & SASSE.

Smethport, Pa

Rubber Shoes unless worn uncomfortably tight, generally slip off the foot.

THE "COLCHESTER" RUBBER CO.

make all their shoes with inside of heel lined with rubber. This clings to the shoe and prevents the rubber from slipping off.

Call for the "Colchester"

"ADHESIVE COUNTERS."

RAMSDEL LSWEET & CO Wholesale Agt's,

BUFFALO.

AT RETAIL BY

Retail dealers can have their names inserted here on application

1890

Finds us with larger and better stock of

CYCLES,

Cripples Tricycles,

Sundries, &c. thus over. Also more room, repair shop and riding school, and centrally located for both local and shipping trade, exchanging &c.

Have added a fine line of Safes, Writing Desks and Road Carts, and am ready to quote Low Prices.

M. A. WOODBURY,

45—47 Mechanic Street, - BRADFORD, PA

D. L. DOWD'S HEALTH EXERCISER.

For Brain-Workers & Sedentary People: Gentlemen, Ladies, Youths: the Athlete or Invalid. A complete gymnasium. Takes up but 6 in. square floor-room: new, scientific, durable, comprehensive, cheap. Indorsed by 20,000 physicians, lawyers, clergymen, editors &th others now using it. Send for illustrated circular, or see it at exchange. Prof. D. L. Dowd, Scientific Physical and Vocal Culture, 9 East 14th st., New York.

CARTER'S LITTLE LIVER PILLS.

CURE

Sick Headache and relieve all the troubles incident to a bilious state of the system, such as Dizziness, Nausea, Drowsiness, Distress after eating, Pain in the Side, &c. While their most remarkable success has been shown in curing

SICK

Headache, yet CARTER'S LITTLE LIVER PILLS are equally valuable in Constipation, curing and preventing this annoying complaint, while they also correct all disorders of the stomach, stimulate the liver and regulate the bowels. Even if they only cured

HEAD

Ache they would be almost priceless to those who suffer from this distressing complaint; but fortunately their goodness does not end here, and those who once try them will find these little pills valuable in so many ways that they will not be willing to do without them But after all sick head

ACHE

is the bane of so many lives that here is where we make our great boast. Our pills cure it, while others do not.

CARTER'S LITTLE LIVER PILLS are very small and very easy to take One or two pills make a dose. They are strictly vegetable and do not gripe or purge, but by their gentle action please all who use them In vials at 25 cents. Five for $1 Sold everywhere, or sent by mail.

CARTER MEDICINE CO., New York.

Small Pill. Small Dose. Small Price.

Western New York & Pa. R. R.

(FORMERLY B., N. Y. & P. R. R.)

Time Table in effect Oct. 20, 1889

Trains will leave Smethport for Larrabee's Eldred, Olean, Bradford, Rochester and Buffalo as follows:

BUFFALO EXPRESS	9 10 A. M.
BUFFALO MAIL	2 30 P. M.
For Clermont, Johnsonburg and points south	
CLERMONT MAIL	7 42 A. M.
CLERMONT ACCOMMODATION	12 45 P. M.

Get Time Tables giving full information from A. E. WARREN, Ticket Agent.
R. BLEE, General Supt.
J. A. PETTIBONE, Gen. Pass. & Tkt. Agt. Buffalo, N. Y.

Bradford, Bordell and Kinzua R. R. Co.

Direct lines between the Bradford and Elk county Clarion and Bakerstown oil fields.

TIME TABLE IN EFFECT DEC. 1, 1889.

WESTWARD				EASTWARD.			
p m	a m	a m	STATIONS	a m	p m	p m	
6 20	11 30	9 05	ar. Bradford lv.	7 50	2 00	6 00	
6 15	11 25	9 00	Kenzua Jct	7 55	2 05	6 05	
5 17	10 28	8 03	New City	8 53	2 56	6 54	
4 50	10 00	7 34	Bixford	9 05	3 17	7 15	
4 45	9 55	7 29	Duke Centre	9 12	3 22	7 20	
4 25	9 35	7 09	Elmhurst	9 33	3 55	7 40	
			B. B. & K. R. R.				
3 48	9 20		Lewis	10 52	5 02		
3 22	9 17		Little Genesee	11 03			
3 20	9 05		Lv. Bolivar Ar	11 15	5 25		
3 12	9 00		Limestone	11 42	5 33		
2 15	8 00		Ar Wellsville Lv	12 30	6 30		
p m	a m	a m		a m	p m	p m	
p m	a m	a m		a m	p m	p m	
6 20	2 20	9 05	ar Bradford Jct	7 50	2 00	5 10	
6 15	2 15	9 00	Kinzua Junct'n	7 55	2 05	5 15	
5 38	1 38	8 18	Aiken	8 37	2 47	5 57	
5 30	1 30	8 10	Davis	8 45	2 54	6 05	
5 24	1 24	8 04	Simpson	8 52	2 59	6 07	
5 11	1 11	7 51	Oviatt	9 05	3 12	6 19	
4 44	1 44	7 23	Sweetport	9 33	3 40	6 47	
4 36	1 36	7 15	Mt. Jewett	9 42	3 51	6 57	
4 00	1 00	6 44	Kane	10 10	4 20	7 25	

JNO. C McKENNA
Superintendent

COUDERSPORT & PORT ALLEGANY (narrow gauge)

Time Table, takes effect Monday, June 30 1887

AM. EAST'WD.	STATIONS.	LV WESTWD
A.M. P.M. P.M.		A.M. P.M
11.47 8 30 1.17	...Coudersport...	8.00 1.42 5.50
11.26 8.09 1.06	...Hamlin Mills...	8.24 2.10 6.14
10.58 7.52 12.48	...Fish Basket...	8.42 2.29 6.31
10.51 7.42 12.40	...Olmsted...	8.49 2.37 6.38
10.46 7.37 12.35	...Keasey...	8.57 2.42 6.47
10.38 7.30 12.27	...Knowlton...	9.04 2.50 6.55
10.31 7.23 12.20	...Rose Hill...	9.11 2.57 7.04
10.27 7.19 12.16	...Pomeroy Bridge...	9.15 3.01 7.08
10.16 7.08 12.05	...Sartville...	9.26 3.09 7.18
10.08 7.00 11.57	...Coleman...	9.34 3.17 7.25
10.00 6.49 11.47	Port Allegany...	9.45 3.26 7.35

Trains run on eastern standard time.

B. A. McCLURE, Supt.

PENNSYLVANIA RAILROAD

PHILADELPHIA & ERIE DIVISION TIME TABLE. In effect May 11, 1890

TRAINS LEAVE EMPORIUM JUNCTION.

EASTWARD.

8.25 a. m.—Day Express, daily except Sunday, for Sunbury, Harrisburg and intermediate stations, Lancaster, Philadelphia New York, Baltimore and Washington, arriving at Philadelphia 6.40 p. m., New York 9.25 p. m., Baltimore 8.15 p. m. Washington 8.45 p. m. Pullman Parlor car through from Williamsport to Philadelphia.

9.05 a. m.—Erie Mail daily for Sunbury, Harrisburg and intermediate stations, Lancaster, Philadelphia, New York, Baltimore and Washington, arriving at Philadelphia 6.50 a. m., New York 9.30 a. m., Baltimore 8.05 a. m., Washington 7.50 a. m. Through Pullman sleeping cars are run on this train from Erie and Williamsport to Philadelphia. Passengers can remain in sleeper for Baltimore and Washington or will be transferred into Washington sleeper at Harrisburg and through passenger coaches from Erie to Philadelphia and from Williamsport to Baltimore.

WESTWARD.

10.25 a. m.—Erie Mail daily for Erie and all intermediate stations with through Pullman Palace car and through passenger coaches to Kane.

7.13 p. m.—Niagara Express, daily except Sunday for Kane and intermediate stations with through passenger coaches to Kane.

THROUGH TRAINS for EMPORIUM JUNCTION FROM THE EAST AND SOUTH.

Niagara Express leaves New York 6.30 a. m., Philadelphia 8.30 a. m., Baltimore 9.00 a. m., daily except Sunday, arriving at Emporium Junction 7.13 p. m. with through Pullman Parlor car from Philadelphia to Williamsport.

Erie Mail leaves New York 9.00 a. m., Philadelphia 11.25 p. m., Washington 10.20 p. m. Baltimore 11.00 p. m., daily arriving at Emporium June. 10.25 a. m. with through Pullman Palace sleeping cars from Philadelphia to Erie and from Washington and Baltimore to Erie and through passenger coaches from Williamsport and through passenger coaches from Philadelphia to Erie.

CHAS. E. PUGH, General Manager. J. E. WOOD, Gen'l Passenger Agt.

THE BEST Meat and Vegetable Market

—IN—

SMETHPORT.

We are prepared to furnish the people of town and adjacent country with

FRESH MEAT,

HAM, SAUSAGES,

Salt Meats, Corned Beef, Lard, Chickens, &c., &c.

—ALSO—

VEGETABLES

IN THEIR SEASON.

A FIRST-CLASS LINE OF

FAMILY GROCERIES

AT PRICES AS LOW AS THE LOWEST

A Full Line of

CANNED GOODS

Highest market price paid to Hides and Pelts.

G. W. WILLIAMS & SONS

Main Street. - - Smethport, Pa.

GO TO

ROONEY'S MARKET

Wholesale and Retail

—FOR A—

Nice Piece of Meat

Fresh, Salt or Smoked.

—FOR—

FRESH & SALT FISH

—AND FOR ALL—

FRUITS AND VEGETABLES

I will also pay the highest price for

STOCK AND HIDES

CALL AND SATISFY YOURSELF.

Nearly opposite Catholic church Main st

J. F. ROONEY.

FIRST-CLASS BLACKSMITHING!

The subscriber has purchased the blacksmith shop recently occupied by Charles Kreuger, on Mechanic street, near Gifford's saw-mill, where he is prepared to do first-class blacksmithing, including

HORSESHOEING.

Satisfaction guaranteed. He also manufactures

SLEIGHS

for Lumbering Purposes, with Patent Brooks if desired.

Can Cure All Ordinary Lameness in Horse's Feet and Legs.

CHAS. W. LILGENDAHL.

Smethport, Aug. 6th, 1889.

I CURE FITS!

When I say Cure I do not mean merely to stop them for a time, and then have them return again. I MEAN A RADICAL CURE. I have made the disease of

FITS, EPILEPSY or FALLING SICKNESS,

a life-long study. I WARRANT my remedy to CURE the worst cases. Because others have failed is no reason for not now receiving a cure. Send at once for a treatise and a Free Bottle of my INFALLIBLE REMEDY. Give Express and Post Office. It costs you nothing for a trial, and I will cure you. Address

H. G. ROOT, M.C., 183 Pearl St., New York

TO WEAK MEN

Suffering from the effects of youthful errors, early decay, wasting weakness, lost manhood, etc., I will send a valuable treatise (sealed) containing full particulars for home cure, FREE of charge. A splendid medical work; should be read by every man who is nervous and debilitated. Address Prof. F. C. FOWLER, Moodus, Conn.

PATENTS

Caveats, and Trade-Marks obtained, and all Patent business conducted for MODERATE FEES.

Our Office is Opposite U. S. Pat